



Project:	Legal Survey of Landfill, Road, and NW Deposit	RFQ No.:	2021-RFQ-104
Addendum No.:	1	No. of Pages	6
Doc. No.	P7201-1591092266-80(1.0)	Date:	June 23, 2021

The following change(s) in the Tender Documents are effective immediately.
 This Addendum forms part of the Contract Documents.

ITEM	DESCRIPTION
1.1	<p>Bidder Question</p> <p>Question: Can we get a copy of Map 1 so we can read the full dimensions?</p> <p>Answer: Map 1, Map 2, Map 3, Map 4, Map 5, Map 6, and Map 7 have been included with this addendum.</p>
1.2	<p>Bidder Question</p> <p>Question: Has the Surveyor to the Quarry Road (SK-IQAL-001-2014) been selected or awarded? Could you provide the contactors name if it has been awarded?</p> <p>Answer: The intent of this RFQ is to conduct the legal survey of the road, as well as the landfill and quarry.</p>
1.3	<p>Bidder Question</p> <p>Question: Section 3.1.4 (e) of the RFQ document says that Travel and Accommodations expenses shall not be included in the rates quoted and shall be bill separately and charged in accordance with the applicable Purchasers Policy. However, the pricing form item 2 says to include all travel, accommodations, disbursements, reporting. Could you please clarify what is intended to be included in the price and what will be billed separately?</p> <p>Answer: All travel and accommodation costs that the Proponent reasonably expects the City to pay for should be included in the pricing (hotels, meals, per diem, vehicle, etc.).</p>
1.4	<p>Bidder Question</p> <p>Question: Could you please forward us the appropriate Purchasers Policies?</p>

Legal Survey of Landfill, Road, and NW Deposit
2021-RFQ-104
Addendum No. 1

Answer: Refer to the Government of Nunavut's travel and per diem policy.

Colliers Project Leaders Inc.

Date: June 23, 2021

Distribution: All Bidders
File

MUNICIPAL BOUNDARY

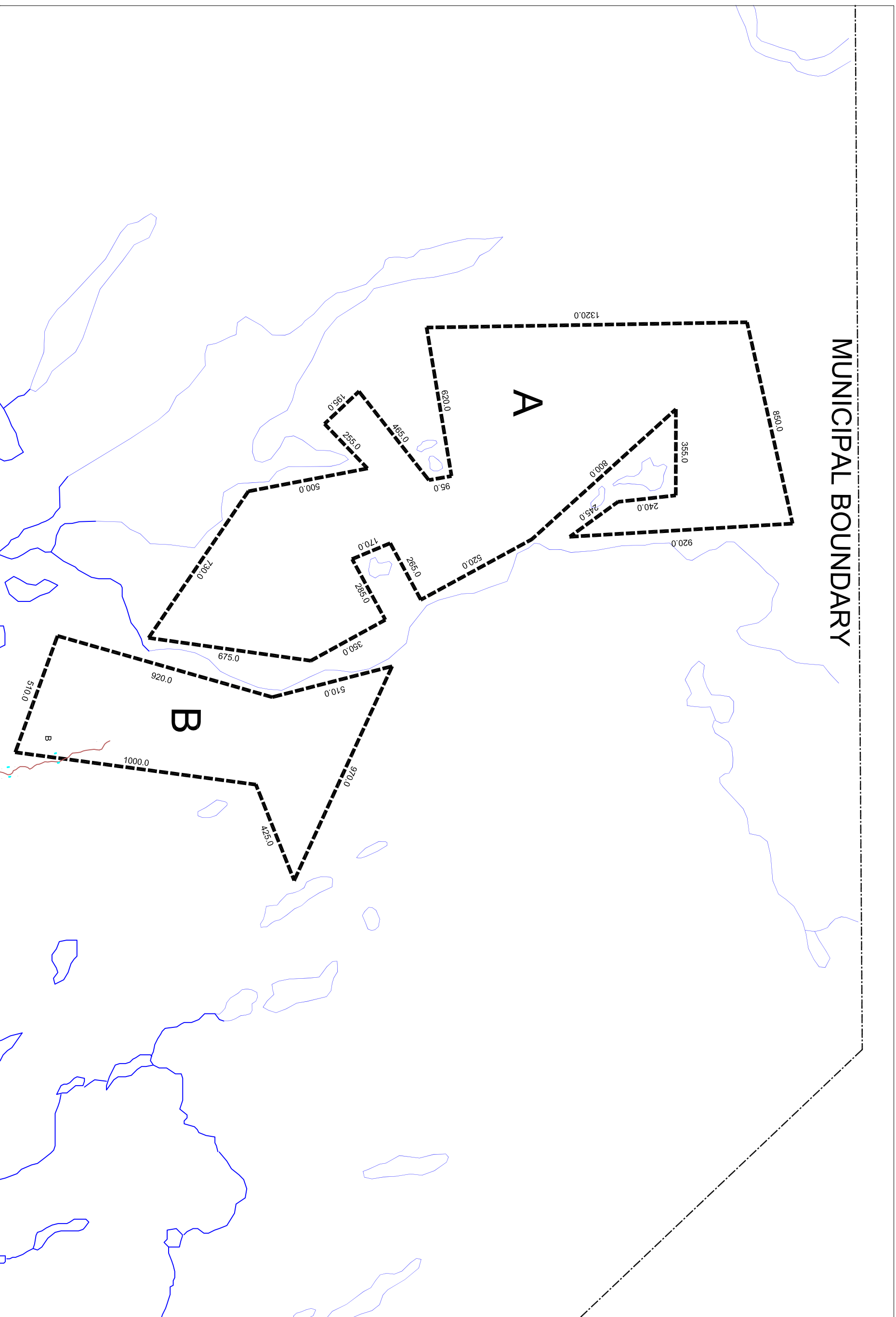

Prepared by FOTENNI Consultants Inc. : 08

Legend

- Survey Boundary
- Existing legal survey
- Lines to be surveyed
- Lines to be removed

Date: AUGUST 27, 2014

Scale: 1 : 15 000

Survey Sketch

Northwest Iqaluit Aggregate Area

Notes:

- All measurements are approximate, to be confirmed upon survey
- Survey to be tied to all control points in the vicinity
- Ties are required to all buildings and improvements including roads, lakes and ponds
- Lands are Untitled Municipal Lands
- survey lines to be a minimum of 30 m from water bodies

Council Approval _____ <small>Modern No.</small>	Approved _____ <small>Director of Planning / Date</small>	Approved Subject to Conditions Listed in Attached Letter _____ <small>Director of Planning / Date</small>	Sketch Number: SK-IQAL-001-2014 MAP 1 Initials: _____
--	---	--	--



Map 2

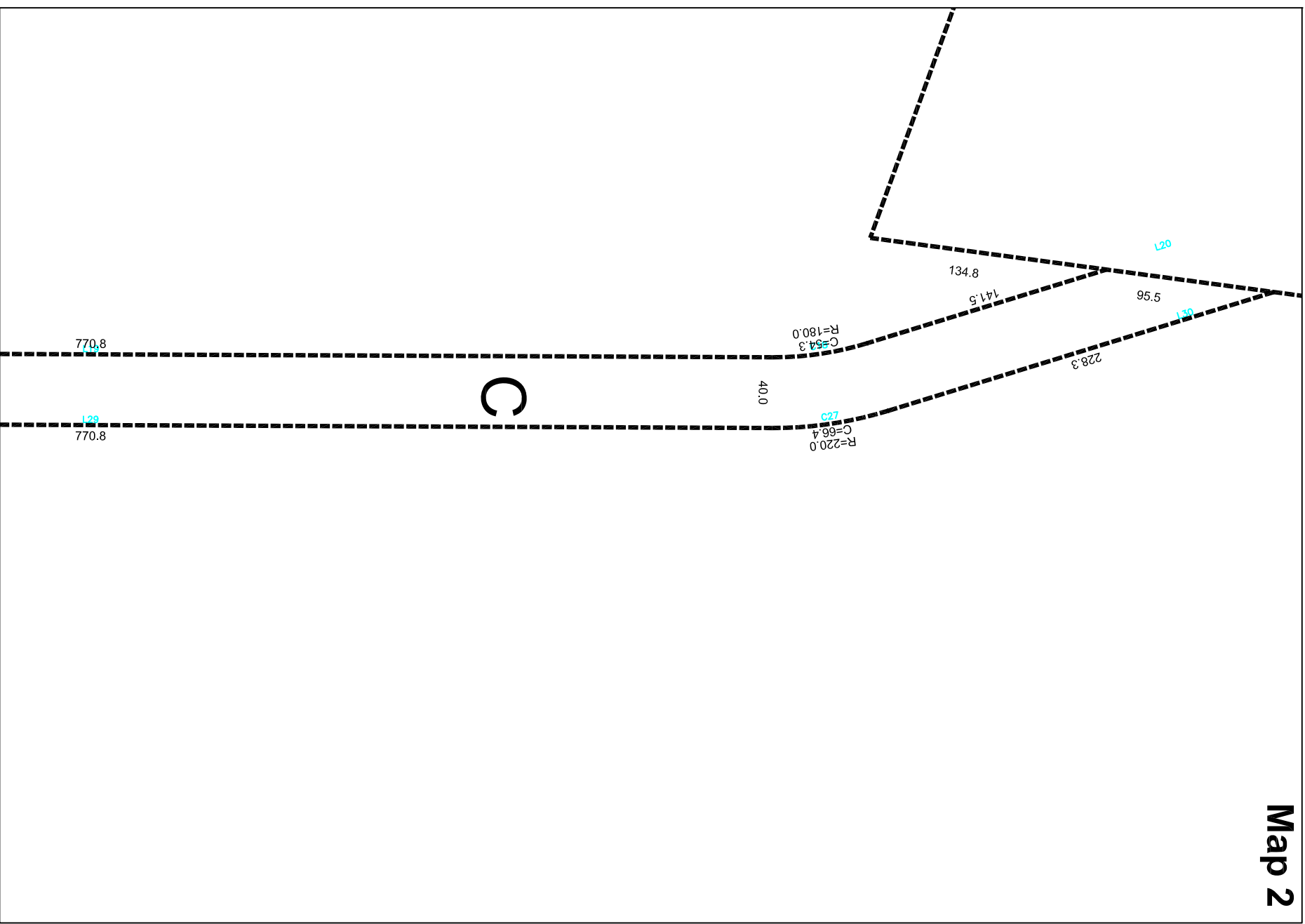

Map 3

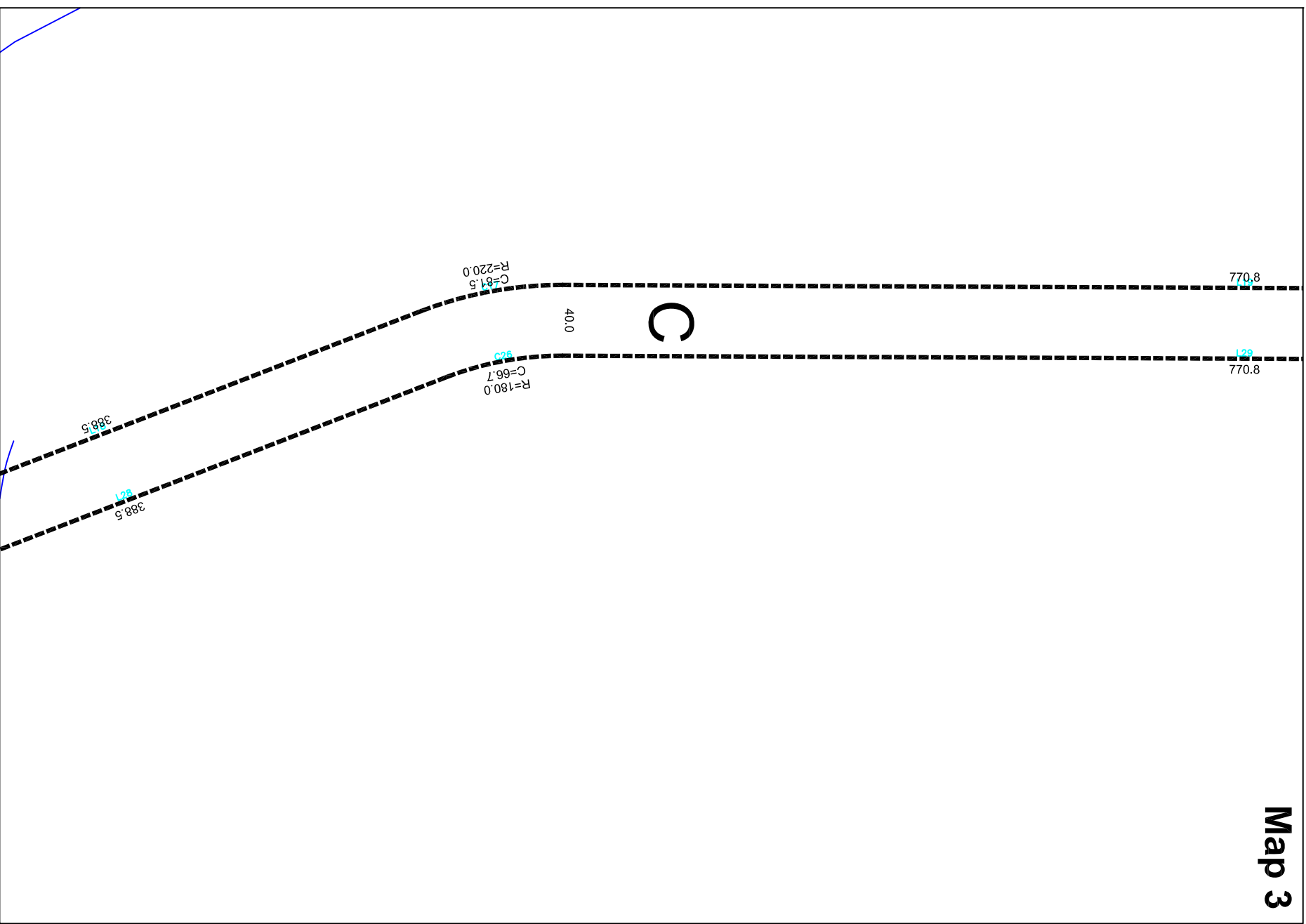

Council Approval _____
Morden No. _____

Approved _____
Director of Planning / Date _____

Approved Subject to Conditions
Listed in Attached Letter
Director of Planning / Date _____

Sketch Number: **SK-IQAL-001-2014**
Initials: **MAPS 2 & 3**



Prepared by: FORTIN Consultants Inc. : 08

Legend

- Survey Boundary
- Existing legal survey
- Lines to be surveyed
- Lines to be removed

Date: AUGUST 27, 2014
Scale: 1 : 3 000

Survey Sketch

Northwest Iqaluit Aggregate Area

Notes:

- All measurements are approximate, to be confirmed upon survey
- Survey to be tied to all control points in the vicinity
- Ties are required to all buildings and improvements including roads, lakes and ponds
- Lands are Untitled Municipal Lands
- Fit to existing roads

Map 4

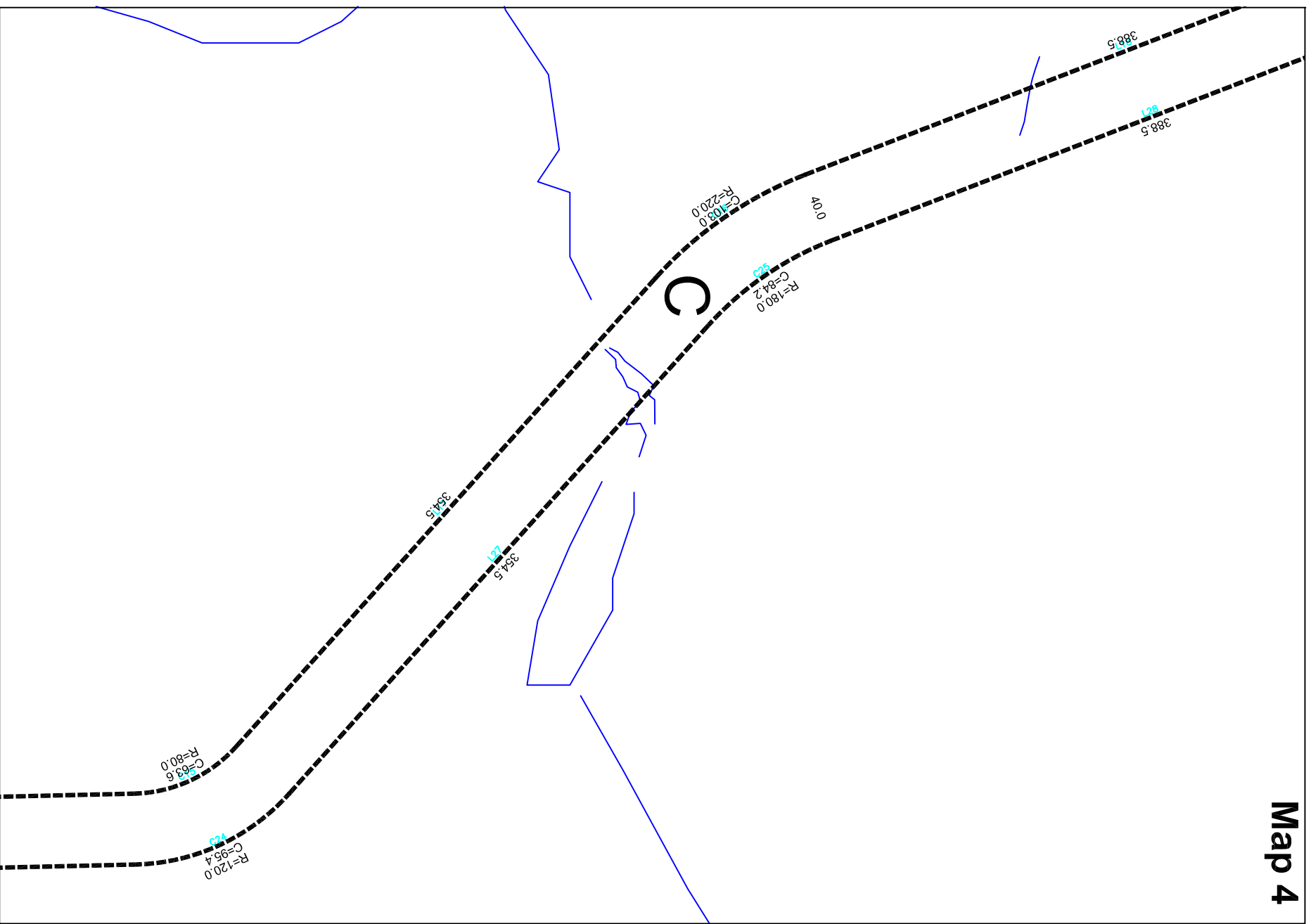

Map 5

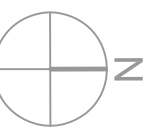
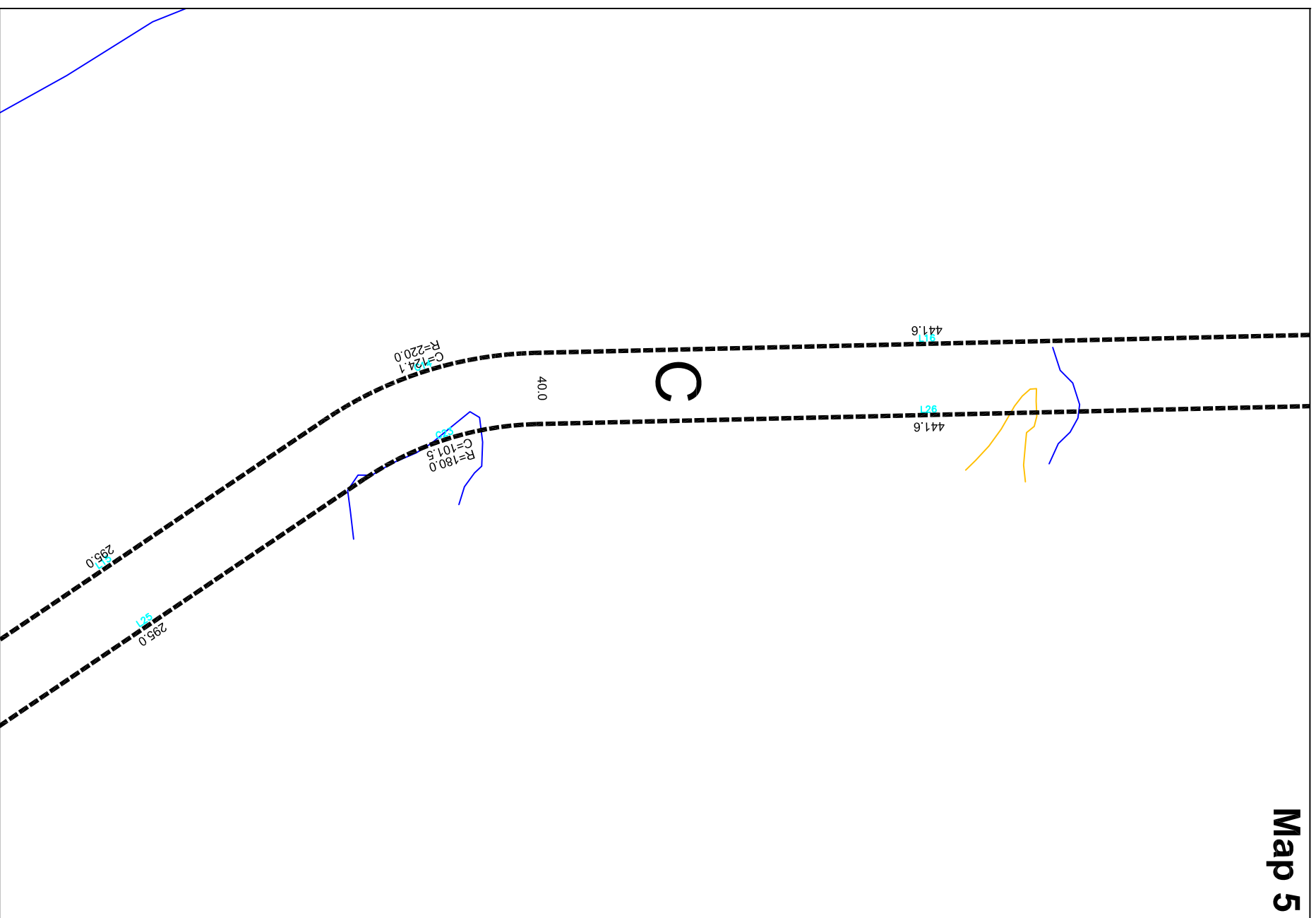

Council Approval

 Madson No.

Approved

 Director of Planning / Date

Approved Subject to Conditions
 Listed in Attached Letter

 Director of Planning / Date

Sketch Number: **SK-IQAL-001-2014**
MAPS 4 & 5
 Initials: _____



Prepared by FORBEN Consultants Inc., 108

Legend

- Survey Boundary
- Existing legal survey
- Lines to be surveyed
- Lines to be removed

Date: AUGUST 27, 2014
 Scale: 1 : 3 000

Survey Sketch

Northwest Iqaluit Aggregate Area

Notes:

- All measurements are approximate, to be confirmed upon survey
- Survey to be tied to all control points in the vicinity
- Ties are required to all buildings and improvements including roads, lakes and ponds
- Lands are Untitled Municipal Lands
- Fit to existing roads

Map 6

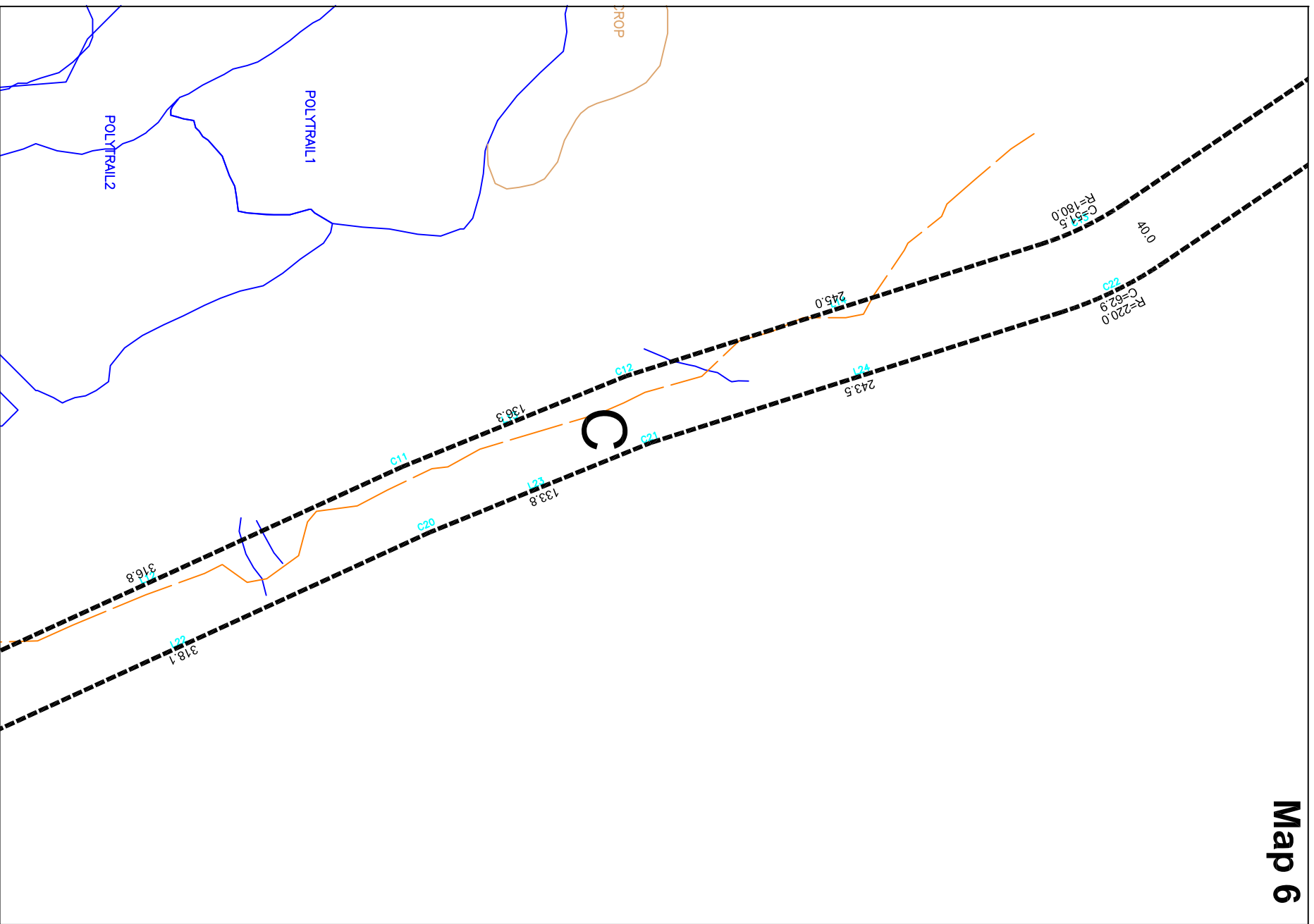

Map 7

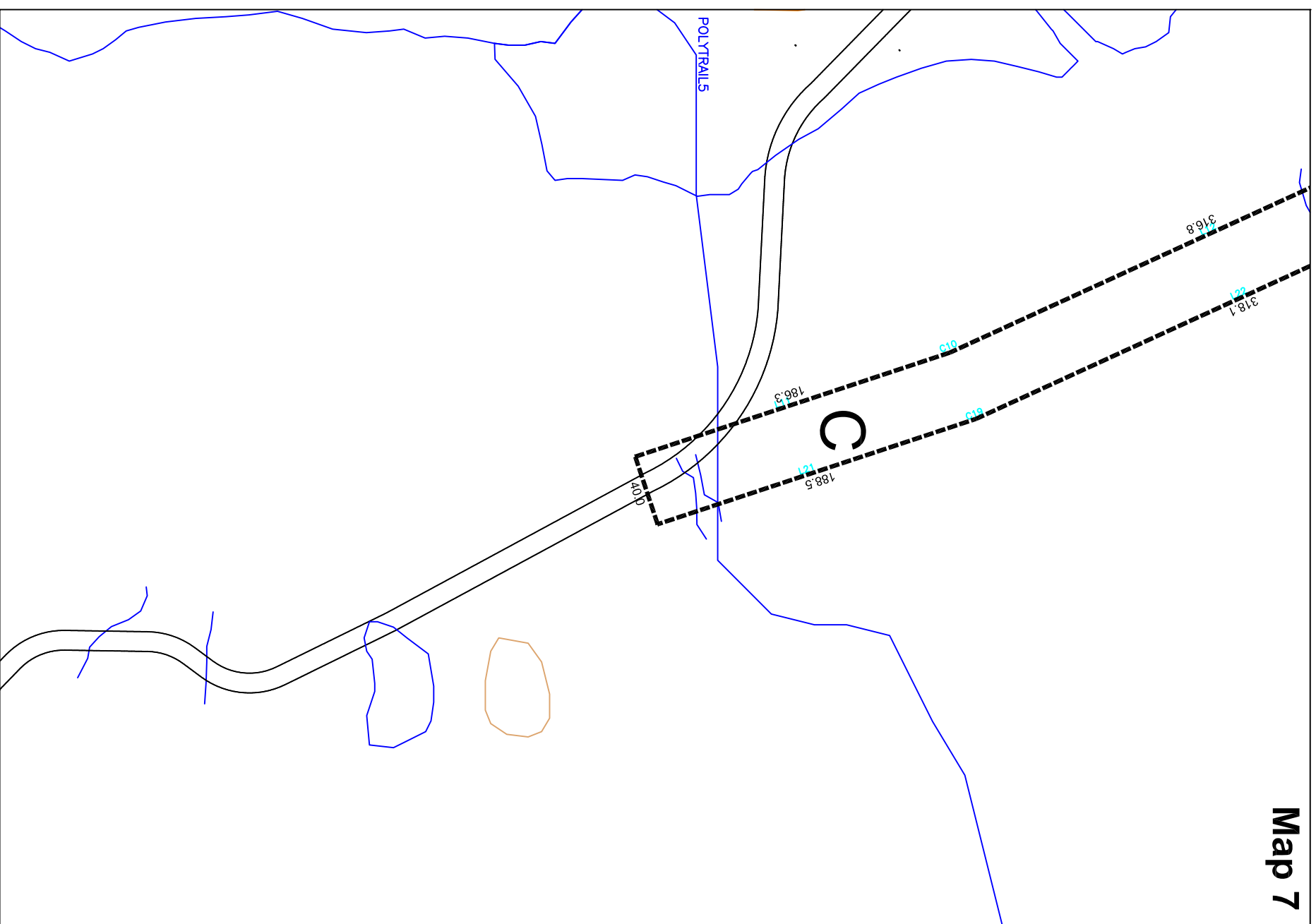

Council Approval

Madson No.

Approved

Director of Planning / Date

Approved Subject to Conditions
Listed in Attached Letter

Director of Planning / Date

Sketch Number: **SK-IQAL-001-2014**
MAPS 6 & 7

Initials:



Prepared by: FOTEM Consultants Inc., 108

Legend

- Survey Boundary
- Existing legal survey
- Lines to be surveyed
- Lines to be removed

Date: AUGUST 27, 2014
Scale: 1 : 3 000

Survey Sketch

Northwest Iqaluit Aggregate Area

Notes:

- All measurements are approximate, to be confirmed upon survey
- Survey to be tied to all control points in the vicinity
- Ties are required to all buildings and improvements including roads, lakes and ponds
- Lands are Untitled Municipal Land
- Fit to existing roads