City of Iqaluit
100-1085 Mivvik Street
Iqaluit, Nunavut
X0A 3H0

Public Service Announcement

Full Road Closure – Sinaa Street Between Umiaq Crescent and Umiaq Crescent

March 27, 2024 – Iqaluit, Nunavut

The City of Iqaluit would like to advise residents of multiple complete road closures (map below) affecting Sinaa Street Between Umiaq Crescent and Umiaq Crescent. These closures are necessary to ensure the safety of residents during the filming of scenes for the "Untitled Arctic Comedy".

The closure will be in effect **Friday**, April 5, 2024 from **7:00AM to 10:00PM**.

Residents, businesses and their visitors will still have access to their properties; however, they may expect to encounter slight delays, to allow for the conclusion of filming activities.

Trucked services will continue to service the affected areas.

The City of Iqaluit apologizes for any inconvenience and thanks residents for their understanding.

##

For additional information, please contact:
Aleksey Cameron
Communications and Customer Service Manager
City of Iqaluit
867-979-5607 | a.cameron@iqaluit.ca
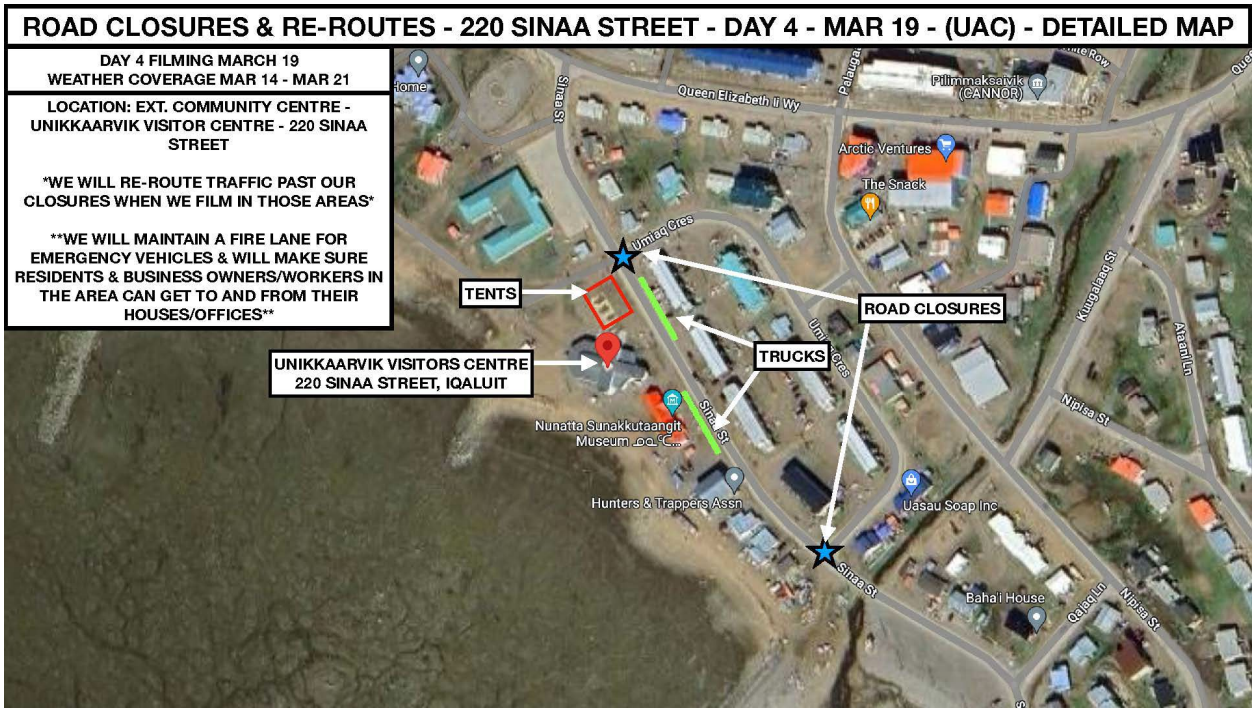
City of Iqaluit
100-1085 Mivvik Street
Iqaluit, Nunavut
X0A 3H0