ᓄᓇᓕᐸᐅᔭᐃᑦ ᐃᖃᓗᐃᑦ
100-1085 ᒥᕝᕕᒃ ᐊᑐᕆᐊᖅ
ᐃᖃᓗᐃᑦ, ᓄᓇᕗᑦ
X0A 3H0

ᑭᒃᑯᑐᐃᓐᓇᕐᓄᑦ ᑐᓴᕋᑦᓴᖅ

ᐊᑐᕆᐊᖅ ᒪᑐᔭᐅᓯᒪᓂᐊᖅᑐᖅ - ᓯᓈ ᐊᑐᕆᐊᖅ ᐊᑯᓐᓂᖓᒍᖓᔪᖅ ᐅᒥᐊᖅ

ᐊᑐᕆᐊᒃ

ᒫᕐᓯ 27, 2024 - ᐃᖃᓗᐃᑦ, ᓄᓇᕗᑦ

ᓄᓇᓕᐸᐅᔭᐃᑦ ᐃᖃᓗᐃᑦ ᑎᒥᕐᑯᑎᖓᑦ ᖃᐅᔨᒪᕐᑯᔨᓕᕆᕗᑦ ᓄᓇᓕᕐᒥᐅᑕᓂᒃ ᐊᑐᕆᐊᓂᒃ ᒪᑐᔭᐅᓯᒪᖃᑦᑕᓂᐊᖅᑐᓂᒃ (ᓄᓇᖕᖑᐊᕐᒥ ᓇᓗᓇᐃᕐᓯᒪᔪᑦ) ᐊᑦᑐᐃᔪᒥᒃ ᓯᓈ ᐊᑐᕆᐊᕐᒥᒃ ᐅᒥᐊᖅ ᐊᑐᕆᐊᑉ ᐊᑯᓐᓂᖓᓃᓐᓂᖓᓂᒃ. ᑕᒪᒃᑯᐊ ᒪᑐᔭᐅᓯᒪᒋᐊᖃᕐᓂᐊᕐᒪᑕ ᐊᑦᑕᓇᖅᑐᒦᕐᑯᔭᐅᒐᑎᒃ ᓄᓇᓕᕐᒥᐅᑕᐃᑦ ᐊᔾᔨᓕᐅᕆᖃᑦᑕᕐᓂᖏᓐᓂ ᐅᑯᓄᖓ "ᑕᐃᒨᓯᖃᖏᑦᑐᖅ ᐅᑭᐅᖅᑕᖅᑐᒥ ᐃᔪᕐᓇᖅᑐᖅ".

ᒪᑐᔭᐅᓯᒪᓛᖅᑐᖅ **ᑕᓪᓕᕐᒥᖅ, ᐃᐳᓗ 05, 2024 7-ᒥ ᐅᓪᓛᒃᑯᑦ 10-ᒧᓄᑦ ᐅᓐᓄᒃᑯᑦ.**

ᓄᓇᓕᕐᒥᐅᑕᐃᑦ, ᓇᖕᒥᓂᖃᖅᑎᐅᔪᑦ ᐊᒻᒪ ᐳᓛᖅᑎᒋᕙᑦᑕᖏᑦ ᓱᓕ ᐅᐸᒍᓐᓇᓂᐊᖅᑐᑦ ᐱᕐᑯᑎᖏᓐᓄᑦ; ᑭᓯᐊᓂᓕ, ᐊᑯᓂᐅᖏᑦᑑᒐᓗᐊᖅ ᑭᖑᕙᒃᐃᓐᓇᐸᓐᓂᐊᖅᑐᑦ, ᐱᔭᕇᕋᓱᓐᓂᖏᓐᓂ ᐊᔾᔨᓕᐅᕆᔪᑦ.

ᓄᓇᒃᑰᔫᒃᑯᑦ ᐱᔨᑦᓯᕋᖅᑏᑦ ᓱᓕ ᐱᔨᑦᓯᕋᐃᓐᓇᓂᐊᖅᑐᑦ ᐊᑦᑐᖅᑕᐅᓯᒪᔪᓂᒃ ᐊᕙᑎᓂᒃ.

ᓄᓇᓕᐸᐅᔭᒃᑯᑦ ᐃᖃᓗᓐᓂ ᒪᒥᐊᑦᑐᑦ ᐊᒃᐅᖏᓕᐅᕈᑎᓕᐅᕈᑎᒃ ᐊᒻᒪ ᖁᔭᓐᓇᒦᖅᑐᑎᒃ ᓄᓇᓕᕐᒥᐅᑕᓂᒃ ᑐᑭᓯᐊᑦᓯᐊᕐᓂᖏᓐᓂᑦ ᐱᓕᕆᐊᖑᒋᐊᓕᓐᓂᒃ.

##

ᑐᑭᓯᒋᐊᒃᑲᓐᓂᕈᒪᔪᑦ ᖃᐅᔨᒋᐊᖅᑕᐅᒍᓐᓇᖅᑐᖅ ᐅᓇ:

ᐊᓕᒃᓯ ᑳᒧᕋᓐ

ᑐᓴᐅᒪᐅᑎᓕᕆᓂᕐᒥᑦ ᐊᒻᒪ ᐱᔨᑦᓯᕋᐅᑎᓕᕆᓂᕐᒥᑦ ᐊᐅᓚᑦᑎᔨ

ᓄᓇᓕᐸᐅᔭᐃᑦ ᐃᖃᓗᐃᑦ

867-979-5607 | a.cameron@iqaluit.ca

ᐱᕙᓪᓕᐊᔪᑦ ᑐᓴᒐᒃᓴᖑᖅᑎᑕᐅᔪᑦ ᐱᔭᐅᔪᓐᓇᖃᑦᑕᖅᑐᑦ ᐃᓄᒃᑎᑑᖓᓗᑎᒃ , ᖃᓪᓗᓈᑎᑐᑦ , ᐅᐃᕖᑎᑐᓪᓗ ᐅᕙᓂ www.iqaluit.ca
Media releases are available in Inuktitut, English and French at www.iqaluit.ca Les communiqués de presse sont disponibles en inuktitut, en anglais et en français au www.iqaluit.ca
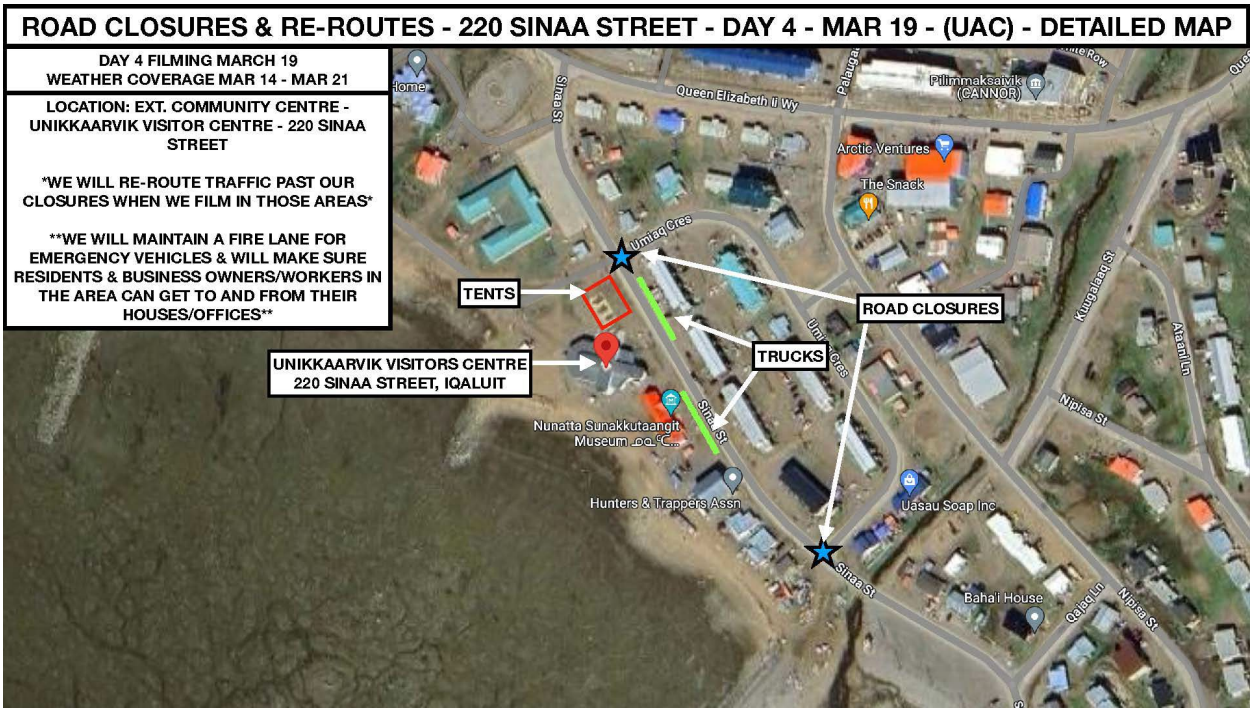
ᓄᓇᓕᐸᐅᔭᐃᑦ ᐃᖃᓗᐃᑦ
100-1085 ᒥᕝᕕᒃ ᐊᑐᕆᐊᖅ
ᐃᖃᓗᐃᑦ, ᓄᓇᕗᑦ
X0A 3H0