ᓄᓇᓕᐸᐅᔭᐃᑦ ᐃᖃᓗᐃᑦ

ᐸᕐᓇᐅᑎᓕᕆᓂᕐᒥᑦ ᐊᒻᒪ ᐱᕙᓪᓕᐊᑎᑦᑎᓂᕐᒥᑦ ᓴᓇᓂᒃᑯᑦ ᑲᑎᒪᔨᕋᓛᑦ ᑲᑎᒪᓂᖓᑦ 8
ᐋᒃᑑᐸ 20, 2020 ᐅᓐᓄᒃᑯᑦ 6-ᒥ
ᓯᑎᒃᑯᑦ ᑲᑎᒪᔨᖕᒋᑕ ᑲᑎᒪᕕᖕᒋᓐᓂ

ᑲᑎᒪᔾᔪᑎᑦᓴᑦ

ᑲᔪᓯᑎᑕᐅᓂᖕᒋᑦ ᑲᑎᒪᔾᔪᑎᑦᓴᑦ

1. **ᑲᑎᒪᔾᔪᑎᒥᓃᑦ**

   ᐱᑕᖃᖕᖕᒋᑦᑐᖅ

2. **ᑲᑎᒪᔾᔪᑎᓄᑦ ᐊᕐᕕᐊᕈᑎᓖᑦ ᓇᓗᓇᐃᕐᓯᕕᖕᒐᑦ**

3. **ᐅᖃᓇᐊᖅᑐᕐᓯᒪᔪᑦ**

   ᐱᑕᖃᖕᖕᒋᑦᑐᖅ

4. **ᑭᖕᒍᕙᓇᐊᖅᑕᐅᓯᒪᔪᑦ ᐱᔭᑦᓴᑦ ᐊᒻᒪ ᑲᑎᒪᔨᓅᖅᑕᐅᓯᒪᔪᑦ**

   ᐃ) ᐃᓪᓗᕋᓛᓕᕆᓂᖅ – ᐅᖃᐅᓯᒃᑯᑦ
   ᒪᐃᔭ ᐱᐅᓪ

5. **ᓄᑖᑦ ᐱᔭᑦᓴᑦ**

   ᐃ) ᐱᔭᑦᓴᓕᐅᕐᑯᔨᔾᔪᑎ - ᓴᓇᔪᓐᓇᐅᑎᒥᑦ ᐳᕐᒥᑦᒥᑦ ᑐᑦᓯᕋᐅᑎ 20-012 & ᑭᓪᓕᓕᐅᕈᑎᒥᑦ ᐊᓯᔾᔨᕐᑯᔨᔾᔪᑎ – 6 ᕐᑯᓕᓈᑦ ᑲᑎᖕᖕᒐᔪᑦ ᓇᔪᒐᖃᕐᕕᑦ, ᓄᓇᕐᑯᑎᒥ 562, ᐸᕐᓇᐅᑎᒥᑦ 1258 (ᕿᑎᐊᓂ ᓄᓇᓕᐅᑉ), ᒫᒃ ᒫᕗᔾ, ᐃᓪᓗᒃ 685 A & B.
   ᔭᓇᕗᕐ ᔮᕐᕕᒃ, ᐱᕙᓪᓕᐊᑎᑦᑎᓂᕐᒥᑦ ᓴᓇᓂᒃᑯᑦ ᑲᒪᔨ

   ᐱ) ᐱᔭᑦᓴᓕᐅᕐᑯᔨᔾᔪᑎ - ᓴᓇᔪᓐᓇᐅᑎᒥᑦ ᐳᕐᒥᑦᒥᑦ ᑐᑦᓯᕋᐅᑎ DP 20-043, ᐸᕐᓇᐅᑎᒥᑦ 184, ᑲᑎᖕᖕᒐᔪᑦ 1087 ᓄᓇᕐᑯᑎ 1 – ᐅᐊᓐᓇᒥ 40
   ᓯᐅᕋᖅᑕᕐᕕᒃ, ᑯᑦᓕᒃ – ᐃᓪᓗᕋᓛᓕᐊᖑᑲᐃᓐᓇᕈᒪᔪᖅ, ᑲᒥᓯᓇᐅᑉ ᓄᓇᖕᒋᓐᓂ ᐊᑐᕈᓐᓇᐅᑎ ᐳᕐᒥᑦ LUP 19-003.
   ᔭᓇᕗᕐ ᔮᕐᕕᒃ, ᐱᕙᓪᓕᐊᑎᑦᑎᓂᕐᒥᑦ ᓴᓇᓂᒃᑯᑦ ᑲᒪᔨ

   ᑎ) ᑐᓴᕋᑦᓴᖅ ᑲᑎᒪᔨᓄᑦ – ᐃᓪᓗᕋᓛᓕᐅᕐᓂᕐᒥᑦ ᐱᓕᕆᐊᑦᓴᖅ

ᔭᓇᕗᕐ ᔮᕐᕕᑦ, ᐱᕙᓪᓕᐊᑎᑦᑎᓂᕐᒥᑦ ᓴᓇᓂᒃᑯᑦ ᑲᒪᔨ

6. ᒪᑐᓯᒪᓗᑎᒃ ᑲᑎᒪᓂᖅ

(1) ᒪᓕᓪᓗᒋᑦ ᑎᑎᕋᕐᓯᒪᔪᑦ ᓈᓴᐅᑎᓕᓐᓃᑦᑐᑦ 22 (2) (ᐃ) ᓄᓇᓕᐸᐅᔭᐃᑦ ᐱᕐᑯᔭᕐᔪᐊᖏᓐᓂ ᐊᒻᒪ ᒪᓕᒐᕋᓛᕐᒥ 526 ᓈᓴᐅᑎᓕᓐᓂ 67

7. ᓄᖅᑲᕐᓂᖅ

ᑭᖑᓪᓕᕐᒥ ᐸᕐᓇᐅᑎᓕᕆᓂᕐᒥᑦ ᐊᒻᒪ ᐱᕙᓪᓕᐊᑎᑦᑎᓂᕐᒥᑦ ᓴᓇᓂᒃᑯᑦ ᑲᑎᒪᔨᕋᓛᑦ ᑲᑎᒪᕕᓛᖅᑕᖕᒐᑦ ᓱᓕ ᐅᓪᓗᕐᓯᐅᖅᑕᐅᓯᒪᓐᖏᑦᑐᖅ.

ᐃᓱᒪᓕᐅᕈᑕᐅᖁᔭᐅᔪᖅ

ᐱᔾᔪᑎᓕᒃ: ᐱᕙᓪᓕᐊᔪᓕᕆᔨᓄᑦ ᐱᔪᓐᓇᐅᒻᒥᑦ ᑐᑦᓯᕋᐅᑦ DP 20-012 ᐊᒻᒪ ᐊᔾᔨᒌᙱᑕᙵᓂᑦ ᐋᖅᑭᒋᐊᕈᑎᑦᓴᒧᑦ ᑐᑦᓯᕋᐅᑦ **ᓄᓇᖃᖁᒃ 562, ᑭᑉᐹᓇᑦᑐᖅ 29-5, ᐸᖁᓇᐅᑦ 1358** **ᒫᒃ LHᐊᐳᔭ** **ᐃᓪᓗ 685A-B (ᐃᓄᒋᐊᑦᑐᑦ ᓄᓇᙵᓂ)**	**ᐅᓪᓗᙵ:** ᐅᒃᑑᕝᕙ 20, 2020
ᑐᑦᓯᕋᐅᑦ ᓇᐃᓈᖅᓯᒪᔪᖅ: ᑐᑦᓯᕋᕐᑐᖅ ᓴᓇᔪᒪᒻᒪᑦ ᐱᖑᓲᔪᕐᑐᓂᑦ ᖁᓕᓈᓕᖕᒥᑦ ᓯᐊᑦᑐᓂᑦ ᐃᓪᓗᖃᖁᐊᑦᓴᓂᑦ ᐊᔾᔨᐅᖕᒋᑦᑐᒥ ᐋᖅᑭᐊᕆᔪᒪᓪᓗᑎᑦ ᓄᓇᒥ ᑲᑎᑦᑐᒍ ᐊᖏᓂᖕᒐ 601 m ᓄᓇᖕᒐ ᐃᓄᒋᐊᑦᑐᑦ ᓄᓇᖕᒐᓂ. ᐊᑐᓂ ᖁᓕᓈᓂ ᐃᓪᓗᖃᖁᐅᓂᐊᕐᑐᑦ ᓯᐊᑦᑐᓂ ᑐᑦᓯᕐᖑᓯᒪᒻᒪᑕ ᐊᖏᓂᖃᕋᔭᕐᑐᑎᑦ ᓇᑎᖏᑦ (GFA) 75m ᓴᓇᔪᒪᔪᑦ ᑐᑦᓯᕋᕐᒥᔪᑦ ᐱᖓᓲᔪᕐᑐᓂᑦ ᓄᓇᓯᐅᑎᓄᑦ ᓄᖅᑲᖓᕕᑦᓴᖃᖁᓪᓗᒍ, ᐊᑕᐅᓯᕐᒥᓪᓗ ᐳᓛᓇᐊᕐᓯᒪᔪᓄᑦ ᓄᖅᑲᖓᕕᑦᓴᒥᑦ. ᐃᖃᓗᐃᑦ ᓄᓇᓕᐸᐅᔭᖓᑦ ᑐᑦᓯᕋᕐᕕᐅᓚᐅᖕᖓᑕ ᐱᕙᓪᓕᐊᓂᖕᒧᑦ ᐱᔪᓐᓇᐅᒻᒥᑦ ᓈᓴᐅᑎᓕᒃ 20-012 ᐊᒻᒪ ᐋᖅᑭᒋᐊᕆᐊᓕᒻᒧᑦ ᑐᑦᓯᕋᐅᒻᒥᑦ ᓴᓇᕕᒋᔪᒪᔭᖓᓂ ᑕᑉᐹᓂ ᓇᓗᓇᐃᕐᑕᐅᕋᑖᖅᑐᓂ. ᐱᒋᐊᓐᖓᕐᓂᖓᓂ, ᑐᑦᓯᕋᕐᑐᖅ ᑐᑦᓯᕋᓚᐅᕐᓯᒪᔫᒐᓗᐊᖅ ᐋᖅᑭᒋᐊᕐᖁᔭᖓᓂᑦ ᓄᓇᐅᑉ ᑭᓪᓕᖓᓂᑦ ᑐᓄᖓᖓᓂ ᓂᒋᕐᐸᓯᐊᓂ ᓄᓇᕐᑖᑕ ᐸᓚᐅᒫᖅ ᐊᖅᑯᑖᑕ ᓴᓂᕋᒍᑦ (ᓯᓚᑖ ᓄᓇᖓᑕ) 4m ᒦᑕᓂᑦ 2.5m ᒦᑕᓄᑦ ᐱᖁᑎᖓᑕ ᑭᓪᓕᖓᒍᑦ ᓂᒋᕐᐸᓯᐊᒍᑦ ᐃᓪᓗᓕᐊᖓᑕ ᐊᑭᓐᓇᖓ ᓇᑉᐸᖅᑕᐅᔪᓐᓇᕐᓂᐊᖕᖓᑦ ᐃᓪᓗᓕᐊᕆᔪᒪᔭᖓᓂ ᕿᒥᕐᕈᓚᐅᕐᑐᒍ ᑐᑦᓯᕋᐅᑎᖓ ᐃᖅᑲᓇᐃᔭᕐᑏᑦ ᓇᓗᓇᐃᕐᓯᓚᐅᕐᑐᑦ ᑐᑦᓯᕋᕐᑐᖅ ᐅᓇᓂ ᓇᓗᓇᐃᕐᑕᐅᓯᒪᔪᑦ ᐊᔾᔨᒋᙱᑕᖓᓄᑦ ᐋᖅᑭᒋᐊᕈᒪᔭᖕᒋᑦ: • ᓯᓚᑖᒍᑦ ᑭᓪᓕᖓ ᐋᖅᑭᒋᐊᕐᑕᐅᓗᓂ ᑭᓪᓕᖓ 2.5 m ᒦᑕᓂᑦ ᐃᒪᐃᒻᒪᓪᓕ ᐃᓚᖓ 10.8 ᐃᖃᖅᓯᒪᒻᒪᑦ ᓯᓚᑖᒍᑦ ᖃᓂᓛᖑᔪᓐᓇᕐᓂᖓ ᑭᓪᓕᖓᓄᑦ 4m ᒦᑕᓂᑦ; ᐊᒻᒪ • ᐋᖅᑭᖕᒋᐊᕐᓗᒍ ᐊᖏᓛᖑᔪᓐᓇᕐᑐᒥ ᐃᓄᒋᐊᑉᐸᑕ 100 ᐃᓪᓗᑦ (per hectare) ᐃᒪᐃᒻᒪᓪᓕ ᐃᓚᖓ 10.8 ᐊᒥᓲᓛᖑᔪᓐᓇᕐᑐᑦ ᑭᓪᓕᖃᕐᑎᑕᐅᒻᒪᑦ 70 ᐃᓪᓗᑦ (per hectare). ᐊᖏᖅᑕᐅᓂᖓ ᐱᕙᓪᓕᐊᓂᖕᒧᑦ ᐱᔪᓐᓇᐅᑦ ᓈᓴᐅᑎᓕᒃ 20-012 ᐱᕙᓪᓕᐊᔾᔪᑕᐅᓂᐊᖕᖓᑦ ᓄᓇᖓᓂ ᓴᓇᔪᒪᔭᖓᓂᑦ ᒪᓕᓪᓗᒋᑦ ᐱᑐᐃᓐᓇᐅᖕᒋᑦᑐᑦ ᒪᓕᒋᐊᓖᑦ ᐊᖏᖅᑕᐅᒋᐊᓖᑦ (ᐅᐃᒍᖓ 2), ᒪᓕᑦᑕᐅᒐᔪᑦᑐᑦ ᐊᔾᔨᒌᓕᕐᑕᐅᓯᒪᔪᑦ ᒪᓕᒐᕐᑎᒍᑦ ᐊᖏᖅᑕᐅᒋᐊᓖᑦ (ᐅᐃᒍᖓ 3) ᐊᒻᒪ ᐃᓂᖓᓄᑦ ᐸᖁᐅᑏᑦ, ᓄᓇᖓᓂ ᑐᖅᑯᐃᕕᓴᑦ ᐸᖁᐅᑏᑦ, ᐃᓗᑉ ᖁᓛᓄᑦ ᐸᖁᐅᑦ, ᓇᑎᖓᓄᑦ ᐸᖁᐅᑏᑦ ᐊᒻᒪ ᐳᖅᑐᓂᖓᓄᑦ ᐸᖁᐅᑦᑏᑦ (ᐅᐃᒍᖓ 4). **ᐃᑲᔪᕐᓯᒋᐊᕈᑏᑦ ᑎᑎᖅᑲᖅᑕᖕᒋᑦ:** • ᐅᐃᒍᖓ 1: ᐃᓂᖓ ᓱᑯᑦᓯᐊᓃᒻᒪᖕᒐᑦ ᓄᓇᓐᖑᐊᒥ • ᐅᐃᒍᖓ 2: ᐱᑐᐃᓐᓇᐅᖕᒋᑦᑐᑦ ᒪᓕᒋᐊᓖᑦ ᐊᖏᖅᑕᐅᒋᐊᓖᑦ • ᐅᐃᒍᖓ 3: ᒪᓕᑦᑕᐅᒐᔪᑦᑐᑦ ᐊᔾᔨᒌᓕᕐᑕᐅᓯᒪᔪᑦ ᒪᓕᒐᑎᒍᑦ ᐊᖏᖅᑕᐅᒋᐊᓖᑦ • ᐅᐃᒍᖓ 4: ᐃᓂᖓᓄᑦ ᐸᖁᐅᑦ (A101), ᓄᓇᖓᓂ ᑐᖅᑯᐃᕕᓴᑦ ᐸᖁᐅᑦ (A102), ᐃᓗᑉ ᖁᓛᓄᑦ ᐸᖁᐅᑦ (A105), ᓇᑎᖓᓄᑦ ᐸᖁᐅᑏᑦ (A103,	**ᑐᑦᓯᕋᕐᑐᖅ:** ᓱᐊᓂᐳ ᔭᕕᔅ, ᓄᓇᓕᐸᐅᔭᖅᑯᑦ ᐸᖁᐃᔾᔨᖓᑦ ᐊᒻᒪ ᐱᕙᓪᓕᐊᔪᓕᕆᓂᖕᒧᑦ ᑲᒪᔾ

A104), ᐊᒻᒪ ᐳᖅᑐᓂᖓᓄᑦ ᐸᕐᓇᐅᑦ (A201, A202), ᐅᓪᓗᕐᓯᐅᑎᒃᑯᑦ ᓇᓗᓇᐃᕐᓯᒪᔪᐃᓐᓇᐅᓗᑎᑦ ᑕᓪᓕᕐᒥᖅ, ᓯᐸᑎᒻᒪ 11, 2020.	

ᓇᓕᕋᕈᑎᑦᓴᑦ:

ᓇᓕᕋᕈᑦ 1: ᐊᑐᓕᕐᑯᔭᐅᔪᖅ ᐊᖏᖅᑕᐅᕐᑯᓪᓗᒍ ᐱᕙᓪᓕᐊᓂᖕᒧᑦ ᐱᔪᓐᓇᐅᑦ ᓈᓴᐅᑎᓕᒃ 20-012 ᐊᒻᒪ ᐊᔾᔨᒌᖏᓂᖓ ᖃᐅᔨᓴᕐᑕᐅᓗᓂ ᑐᑦᓯᕋᐅᑎᖓᑦ.

ᓇᓕᕋᕈᑦ 2: ᐅᑎᖅᑎᓪᓗᒍ ᐃᖅᑲᓇᐃᔭᕐᑎᓄᑦ ᕿᒥᕐᕈᔭᐅᑲᓂᕐᓂᐊᖕᖓᑦ

ᓇᓕᕋᕈᑦ 3: ᐋᒡᒐᕐᑕᐅᓗᓂ ᑭᓪᓕᓕᐅᕆᓂᖕᒧᑦ ᒪᓕᒐᕋᓛᒥᖕ ᐋᖅᑭᒋᐊᕈᑦ.

ᐊᑐᐊᒐᕐᓂᑦ ᐊᑦᑐᐃᓂᖏᑦ:

<u>ᑕᒪᐃᓐᓄᑦ ᐸᕐᓇᐅᑏᑦ ᒪᓕᑦᑕᐅᒋᐊᕐᑲᕐᓂᖏᑦ</u>

ᓄᓇᖓ ᓇᓗᓇᐃᕐᑕᐅᓯᒪᒻᒪᑦ **ᐃᓄᒋᐊᑦᑐᑦ ᓄᓇᖓ**, ᐊᔾᔨᓐᖑᐊᖅ B - ᐃᓪᓗᕐᑲᐅᕐᑐᑦ ᓄᓇᖓ - ᑕᒪᐃᓐᓄᑦ ᐸᕐᓇᐅᑎᖏᓂ. ᑐᑦᓯᕋᕐᑐᑦ ᓴᓇᔪᒪᔭᖓᑦ, ᐃᒻᒥᑰᖓᓗᓂ ᐃᓪᓗᕐᔪᐊᖑᒐᔭᕐᑐᖅ ᐃᓗᐊᓂ ᐱᖓᓱᔪᕐᑑᓗᑎᑦ (6) ᐃᓪᓗᐃᑦ ᕐᑯᓕᓈᑦ ᓯᐊᑦᑐᓂ ᐊᒻᒪ ᐊᔪᓐᖏᑎᑕᐅᔪᑦ ᓄᓇ ᐊᑐᖅᑕᐅᓂᖓᓄᑦ ᓇᓗᓇᐃᕐᑕᐅᓯᒪᓂᖏᓂ. ᒪᓕᑦᑐᒍ ᐃᓚᖓ 5.1.3(1) ᑕᒪᐃᓐᓄᑦ ᐸᕐᓇᐅᑎᓂ 703 ᓄᓇᖓ ᒪᓕᑦᑕᓇᐊᑐᓐᖏᑦᑐᑦ ᐃᓄᒋᐊᑦᑐᓄᑦ ᐃᓪᓗᓖᑦ ᑎᑎᕋᐅᔭᕐᓯᒪᒋᐊᖃᕐᓂᖏᑕ ᒪᓕᒐᖏᓂᑦ ᐃᒪᐃᓕᖓᔪᑦ;

> *5.1.3(1) ᐱᕙᓪᓕᐊᔪᒪᔪᑦ ᐃᓄᒋᐊᑦᑐᑦ ᓄᓇᖓᓂ ᐊᓯᖏᑦ ᐃᓪᓗᓕᐅᕈᒪᔪᑦ ᐱᖓᓱᔪᕐᑑᓂᑦ (6) ᐃᓪᓗᖃᕐᕕᑦᓴᓂᑦ, ᒪᓕᑦᑕᓇᐊᓖᑦ ᐃᓄᒋᐊᑦᑐᑦ ᓄᓇᖓᓂ ᐃᓪᓗᓖᑦ ᑎᑎᕋᐅᔭᕐᓯᒪᒋᐊᖃᕐᓂᖏᑕ ᒪᓕᒐᖏᓐᓂᑦ...*

ᑐᑦᓯᕋᐅᒻᒥᑦ ᓴᓇᕕᐅᔪᒪᔪᖅ ᐊᑐᓇᐊᑉ ᐊᑐᖅᑕᐅᒐᔪᑦᑑᑉ ᖃᓂᒋᔭᓐᓂᖏᒻᒪᓐ ᑕᐃᒪᐃᒻᒪᓐ ᐊᑐᓇᐊᑐᓐᖏᓚᖅ ᐃᓚᖓᓃᑦᑐᖅ 5.1.1(6)ᒥᑦ ᑕᒪᐃᓐᓄᑦ ᐸᕐᓇᐅᑎᓂ. ᒪᓕᓪᓗᒍ ᐃᓚᖓ 5.2.1(3), ᐃᒻᒥᒃᑰᖓᓪᓗᑎᑦ ᐃᓪᓗᖃᕐᕕᒃ, ᓲᕐᓗ ᑖᒃᑯᐊ ᑐᑦᓯᕋᐅᑎᖓᑦ, ᐱᔪᓐᓇᕐᑎᑕᐅᕗᑦ ᒪᓕᑦᑐᒍ ᐃᓗᐊᓃᑦᑐᑦ R2 ᑭᓪᓕᖓᑕ.

ᓄᓇᖓᓂ ᓴᓇᓂᐊᕐᓗᓂ ᐊᔾᔨᒌᓕᕐᑕᐅᓯᒪᔪᑦ ᒪᓕᒐᖏᑦ ᐃᓚᖓᓃᑦᑐᖅ 8.7 ᑕᒪᐃᓐᓄᑦ ᐸᕐᓇᐅᑎᓂ ᕿᒥᕐᕈᔭᐅᓚᐅᕐᖓᑕ. ᑐᑦᓯᕋᕐᑐᑦ ᓴᓇᔪᒪᓂᖕᒧᑦ ᒪᓕᒋᐊᓖᑦ ᐅᑯᓂᖓ ᐊᑐᐊᒐᕐᓂᑦ:

> *(2) ᐸᐃᓕᓇᓖᑦᓗᓚᒋᒪ ᖏ᐀ ᐊᕙᓗᐊᒍᑦ ᐃᓪᓗᖃᕐᕕᓕᒫᖏᓂ ᐱᑕᖃᓗᐊᖏᓪᓗᓂ, ᓇᒥᑐᐃᓐᓇᖅ ᓄᓇᖓ ᓄᓇᓯᐅᑎᓄᑦ ᓄᖅᑲᖓᕕᐅᕙᓐᖏᑦᑐᖅ, ᓄᖅᑲᖓᕕᒻᒧᐊᖓᔫᑉ ᐊᖅᑯᑖ, ᐅᕙᓗᓐᓃᑦ ᐃᓪᓗᒧᑦ ᐊᑕᓂᐊᕐᑐᑦ ᑐᐊᐸᓕᕐᓱᖅᓯᒪᒋᐊᖃᓐᖏᑦᑐᑦ ᐊᒻᒪ ᓱᓐᓂᕐᓯᒪᓐᖏᑦᑐᑎᑐᑦ ᓄᓇᑐᐃᓐᓇᐅᓗᓂ.*

> *(4) ᑖᓐᓇ ᒪᓕᒐᖅ ᐅᖃᕐᓯᒪᔪᖅ ᐃᓪᓗᑉ ᑎᑎᕋᐅᔭᕐᓯᒪᓂᖓᒍᑦ ᐱᕕᖃᕐᑎᕐᓯᒻᒪᑦ ᐃᐸᖏᖏᖅ ᑑ᐀ ᐃᓐᓂᑦ ᐃᒻ ᓈᓐᓂᕐᓂ ᕿᓐᓂᓐ ᒪ ᐊᐱᓇᕐᑎᓪᓗᒍ ᐊᐱᓗᐊᖃᑦᑕᓂᐊᓐᖏᒻᒪᑦᑕ ᐃᓪᓗᑉ ᓴᖓ (ᐆᑦᑐᑎᒋᓗᒍ, ᑕᖏᓕᓂᑦ ᐊᕙᓗᓯᒪᓐᖏᓪᓗᒍ ᐅᕙᓗᓐᓃᑦ ᐃᓪᓗᑉ ᐊᑖᓂ ᓱᓇᒃᑯᑎᒃᑯᕕᓕᐅᕐᓯᒪᓐᖏᓪᓗᑎᑦ ᒪᑐᐊᖅᓯᒪᔪᒥᑦ).*

> *(5) ᐅᓗᓇᐊᓇᕐᑐᒦᑦᑕᐃᓕᓂᖅ ᐊᒻᒪ ᐅᐊᕐᓯᖃᓇᐊᖃᕐᓂᖅ ᐃᓱᒪᖅᓴᖅᓯᐅᕈᑕᐅᓯᒪᔪᑦ ᑎᑎᕋᐅᔭᕐᓯᒪᓂᖏᓂ. ᐅᑯᐊ ᐱᖃᓯᐅᑎᓪᓗᒋᑦ:*
>
> *a) ᖃᐅᒻᒪᕿᒡᔭᕐᓯᐊᕐᓗᓂ ᐊᕙᓗᐊ ᐃᓄᖃᐅᕐᐸᑦᑐᖅ;*
> *b) ᐊᕝᕕᐊᕐᑕᐅᑦᑕᐃᓕᓗᑎᑦ ᓴᓂᕋᒍᑦ ᑕᑯᔪᓐᓇᕆᐊᓕᓐᓄᑦ, ᐊᑲᐅᓈᕋᐃᐸᑦᑦ;*
> *c) ᓇᓗᓇᐃᕐᓯᒪᓗᒋᑦ ᐃᓐᓄᑦ ᐊᖅᑯᑎᐅᕙᑦᑐᑦ ᐱᓱᑦᑐᓄᑦ;*
> *d) ᓴᓇᔪᖃᑦᑕᐃᓕᓗᓂ ᐊᕙᓗᓯᒪᔪᒥᑦ ᓴᖅᑭᔭᖏᑦᑐᒥᑦ ᐃᓪᓗᕐᔪᐊᒥᑦ ᐅᕙᓗᓐᓂᑦ ᖃᓂᒋᔭᓂ ᐃᓄᓐᓄᑦ ᓇᔪᑦᑕᐅᕙᑦᑐᒥ; ᐊᒻᒪ,*
> *e) ᐃᓪᓗᖃᕐᕕᓕᐅᕈᒪᔪᖃᕐᐸᑦ ᐊᖏᓂᕐᓴᒥᑦ 3,000 m2 ᓇᑎᖓᑕ ᐊᖏᓂᖓ ᑲᔪᖏᕐᑐᖅᑕᐅᕗᑦ ᐱᔭᕇᕐᓯᕐᑯᓪᓗᒋᑦ CPTED ᖃᐅᔨᓴᐅᑎᐅᕙᑦᑐᓂᑦ (ᑕᑯᓗᒍ ᐃᓚᖓ 2.2.5).*

(6) ᐃᓪᓗᖃᕐᕕᑦ ᓄᓇᖓᓂ, ᓯᕿᓐᓂᖅᑭᔾᔭᐊᖏᑦᑐᓂᑦ ᓴᓇᕐᑯᓪᓗᒋᑦ ᐃᓪᓗᑦᓴᓂᑦ ᑲᔪᖏᕐᑐᖅᑕᐅᕗᑦ ᑕᐃᒫᖕ ᐃᓪᓗᖃᕐᕕᑦ ᐃᒐᓛᖏᑦ ᓵᖓᕐᑯᓪᓗᒋᑦ ᓂᒋᐊᓄᑦ ᓵᓐᖓᔪᖅ ± 30 degrees ᓄᓇᐅᑉ ᑐᑭᖓ, ᐊᔪᕐᓇᓐᖏᑲᐃᑉᐸᑦ.

(7) ᓄᓇᓯᐅᑎᓄᑦ ᐊᖅᑯᑏᑦ ᐃᓄᖏᓐᓄᑦ ᐊᑐᖅᑕᐅᔪᓐᓇᕐᓗᑎᑦ ᐃᓪᓗᒧᓪᓗ ᐱᔨᑦᓯᕈᑏᑦ (ᐆᑦᑑᑎᒋᓗᒍ, ᐊᑦᑕᐅᑎᒃᑯᕕᑦ ᐊᒻᒪ ᐅᖅᓱᐊᓗᖕᒧᑦ ᐅᖅᓱᖃᐅᑎᑦ) ᐱᖃᓯᐅᔾᔭᐅᓂᐊᕐᑐᑦ ᓄᓇᖓᑕ ᐋᖅᑭᐅᒪᓂᖓᓄᑦ ᐃᓪᓗᖃᕐᕕᒃ ᒪᕐᑮᓐᓂᑦ ᐅᖓᑖᓄᓪᓘᓐᓃᑦ ᐃᓪᓗᓕᐅᕐᕕᐅᓂᐊᖅᐸᑦ, ᐊᑲᐅᓈᕋᐃᑉᐸᑦ. ᖃᓂᒋᔾᔭᓂ ᐃᓪᓗᓖᑦ ᑲᔪᖏᕐᑐᖅᑕᐅᕗᑦ ᑕᕝᕗᓇᕋᐃᓐᓇᖅ ᓄᓇᓯᐅᑎᓄᑦ ᐊᖅᑯᑎᖃᕐᑯᓪᓗᒋᑦ ᐊᒻᒪ ᐃᓪᓗᒧᑦ ᐱᔨᑦᓯᕈᑕᐅᕙᑦᑐᓂᑦ.

(9) ᑐᑦᓯᕋᕐᑐᑦ ᐃᓪᓗᓕᐅᕈᒪᓂᖕᒧᑦ ᐱᔪᓐᓇᐅᒻᒥᑦ ᐃᓪᓗᕐᑯᑎᖏᑦ ᐱᖓᓱᔪᕐᑐᓂᑦ ᐅᖓᑖᓄᓪᓘᓐᓃᑦ ᐃᓪᓗᖃᐅᕐᓂᐊᕐᐸᑦ ᐅᕝᕙᓘᓐᓃᑦ 500 m2 GFA ᐊᖏᓂᓖᑦ ᓇᓗᓇᐃᕐᓯᓯᒪᒋᐊᓖᑦ ᓱᑯᑦᓯᐊᓄᑦ ᐊᐳᒻᒥᑦ ᓴᓕᒍᕐᕕᖃᕐᓂᐊᕐᒪᖔᑕ ᓄᓇᖓᓂ. ᓄᓇᑦ ᖃᓂᒋᔾᔭᓐᑦᑐᑦ ᐃᓪᓗᖃᐅᓐᖏᑐᑦ ᓄᓇᖓ ᓴᓗᒻᒪᕐᑕᐅᒋᐊᖃᕐᓂᐊᖕᒪᑦ ᑕᑯᒥᓇᕐᓴᖅᑕᐅᓗᓂ ᐊᐳᒻᒥᑦ ᓴᓕᒍᕐᕕᐅᖃᑦᑕᓂᐊᓐᖏᒻᒪᓐ ᒪᓂᕋᐅᓂᖓ.

(10) ᑐᑦᓯᕋᕐᑐᑦ ᐱᔪᓐᓇᐅᒻᒥᑦ ᐃᓪᓗᓕᐅᕐᓂᐊᕐᐸᑕ 500 m2 GFA ᐊᖏᓂᓕᓐᓂᑦ ᐱᖃᓯᐅᔾᔨᒋᐊᓖᑦ ᐊᖅᑯᑕᐅᓂᐊᕐᑐᒥᑦ (ᑭᑦᓕᖃᕐᓗᒍ 1 ᒦᑕᒥᑦ ᓴᓂᒧᑦ) ᓄᓇᖓᓂ ᑭᑦᓕᖓᓂ ᑲᓱᖅᓯᒪᓗᓂ ᓄᓇᓯᐅᑎᓄᑦ ᓄᖅᑲᖓᕕᖓᓄᑦ, ᐊᐃᑦᓯᕐᑐᑦ ᓂᐅᓯᔪᓪᓗ ᓄᖅᑲᖓᕕᑦᓴᖓᓂᑦ, ᐊᒻᒪ ᐃᓄᐃᑦ ᐱᓱᐸᑦᑐᑦ ᐊᖅᑯᑎᑦᓴᖏᓂᑦ ᐹᖓᓄᐊᖓᔪᑦ. ᐊᑐᕆᐊᑦᓴᖓ, ᖃᓂᒋᔾᔭᓐᖓᒍᓐᓇᕐᓗᓂ, ᒪᓕᓪᓗᒍ ᑕᖅᑲᑯᓄᖓ ᑕᒪᐃᓐᓄᑦ ᐊᖅᑯᑎᐅᕙᑦᑐᒧᑦ.

ᒪᓕᓪᓗᒋᑦ ᑕᐸᐱᑲᑯᐊ, ᑐᑦᓯᕋᕐᑑᐸ ᑐᑦᓯᖃᐅᑎᖓ ᒪᓕᑦᓯᒪᔪᖅ ᐊᑐᐊᒐᕐᓂᑦ ᑕᒪᐃᓐᓄᑦ ᐸᕐᓇᐅᑎᓃᑦᑐᓂᑦ.

ᑭᑦᓕᓕᐅᕆᓂᖕᒧᑦ ᒪᓕᒋᐊᖔᑦ

ᐅᐃᒍ B – ᐃᓄᒋᐊᑦᑐᓄᑦ ᓄᓇᖓᑕ ᑭᑦᓕᖓ ᓄᓇᓐᖑᐊᒥ - ᑭᑦᓕᓕᐅᕆᓂᖕᒧᑦ ᒪᓕᒐᕋᖔᖅ 704 ᐅᖃᖅᓯᒪᒻᒪᑦ ᓄᓇᖓᑕ ᑭᑦᓕᖓ ᓇᓗᓇᐃᕐᑕᐅᓯᒪᒻᒪᑦ **ᐃᓄᒋᐊᓗᐊᓐᖏᑦᑐᑦ ᐃᓪᓗᖃᕐᕕᑦ (R2) ᑭᑦᓕᖓ**. ᑐᑦᓯᕋᖑᔪᒧᑦ ᐱᔪᓐᓇᐅᑎᑖᕈᒪᔪᖅ ᒪᓕᑦᑕᕆᐊᓕᒃ ᒪᓕᑦᑕᐅᕐᑯᔭᐅᔪᓂᑦ ᐃᓚᖓᓂ 10.3 ᐊᒻᒪ ᓇᓗᓇᐃᕐᑕᐅᓯᒪᔪᑦ ᑭᑦᓕᖏᑦ ᐃᓚᖓᓂ 10.8. ᑐᑦᓯᕋᐅᑎᖓ ᐃᓪᓗᓕᐅᕈᒪᓂᖕᒧᑦ ᒪᓕᒻᒪᑕ ᐱᖃᓯᐅᑎᓐᖏᑕᑐᐊᕆᓪᓗᒍ ᓯᓚᑖᒍᑦ ᑭᑦᓕᖓ ᐋᖅᑭᒋᐊᕐᑕᐅᕐᑯᔭᐅᓂᖓ ᐊᒻᒪ ᐅᓄᓛᖑᔪᓐᓇᕐᑐᑦ.

ᑐᑦᓯᕋᕐᑑᐸ ᓴᓇᔪᒪᔾᔪᑎᖓ ᒪᓕᑦᓯᐊᖕᖓᑕ ᓄᓇᓯᐅᑏᑦ ᓄᖅᑲᖓᕕᖏᑕ ᑭᑦᓕᖏᓐᓂᑦ ᐃᓚᖓᓂ 6 ᑭᑦᓕᓕᐅᕆᓂᖕᒧᑦ ᒪᓕᒐᕋᖔᓂᑦ:

- *ᐊᒥᓱᓄᑦ ᐃᓚᒌᓄᑦ ᐃᓪᓗᖃᕐᕕᐅᓂᐊᕐᑐᑦ R2 Zone ᑭᑦᓕᖓᓂ ᓄᓇᓯᐅᑎᓄᑦ ᓄᖅᑲᖓᕕᑦᓴᖅ ᐊᑕᐅᓯᐅᓗᓂ ᓄᖅᑲᖓᕕᒃ ᐊᑕᐅᓯᕐᒧᑦ ᐃᓪᓗᒧᑦ, ᐃᓚᓗᒍ ᐊᑕᐅᓯᕐᒥᑦ ᐳᓛᕆᐊᕐᑐᓄᑦ ᓄᖅᑲᖓᕕᖃᕐᓗᓂ ᐱᖓᓱᔪᕐᑑᐸᑦ ᐃᓪᓗᑦ ᓯᐊᑦᑐᑦ.*
- *ᐊᑕᐅᓯᖅ ᑎᒥᒥᒍᑦ ᐊᔪᕈᑎᓕᓐᓄᑦ ᓄᖅᑲᖓᕕᑦᓴᑕᖃᕆᐊᖃᕐᒥᔪᖅ ᐱᖓᓱᔪᕐᑐᓂ ᓄᓇᓯᐅᑎᓄᑦ ᓄᖅᑲᖓᕕᓂ (ᐊᑕᐅᓯᖅ ᐃᓪᓗᓕᒻᒧᑦ ᐊᑕᐅᓯᕐᒧᑦ).*

ᒪᓕᓪᓗᒋᑦ ᑕᐸᒌᓂ ᒪᓕᑦᑕᐅᕐᑯᔭᐅᔪᑦ, ᑐᑦᓯᕋᕐᓯᒪᔪᖅ ᐃᓪᓗᓕᐅᕈᒪᔪᖅ ᒪᓕᑦᓯᒪᔪᖅ ᓄᓇᓯᐅᑎᓄᑦ ᓄᖅᑲᖓᕕᑦᓴᑦ ᒪᓕᒐᖏᓂᑦ ᐱᖓᓱᔪᕐᑐᑦ ᑲᑎᑦᓗᒋᑦ ᓄᓇᓯᐅᑎᓄᑦ ᓄᖅᑲᖓᕕᑦᓴᑦ, ᐱᖃᓯᐅᔾᔨᓗᑎᑦ ᐊᑕᐅᓯᕐᒥᑦ ᐳᓛᕆᐊᕐᓯᒪᔪᓄᑦ / ᑎᒥᒥᒍᑦ ᐊᔪᕈᑎᓕᓐᓄᑦ ᓄᖅᑲᖓᕕᑦᓴᒥᑦ.

ᑐᑦᓯᕋᕐᓯᒪᔪᑦ ᐊᔾᔨᒋᓐᖏᐊᕐᔪᑦᑕᖓᓂᑦ ᐋᖅᑭᒋᐊᕐᑯᔭᖓᑦ ᐃᒪᐃᓕᖓᔪᖅ:

- ᐊᖅᑭᒋᐊᕐᑕᐅᓗᓂ ᓯᓚᑖᒍᑦ ᓴᓂᕋ ᑭᑦᓕᖓ 2.5 m ᒦᑕᓂᑦ ᐃᒪᐃᒻᒪᓐ ᐃᓚᖓ 10.8 ᑭᑦᓕᖃᕐᑎᑕᐅᓪᓗᓂ ᓯᓚᑖᒍᑦ ᐅᖓᓯᓐᓂᖃᕆᐊᓕᒃ ᑭᑦᓕᖓᓄᑦ 4m ᒦᑕᓂᑦ; ᐊᒻᒪ
- ᐋᖅᑭᒋᐊᕐᑕᐅᓗᓂ ᐅᓄᓛᖑᔪᓐᓇᕐᑐᓂᑦ 100 ᐃᓗᐃᑦ ᐃᓄᒋᐊᑦᑐᓂ (units per hectare) ᐊᖏᓂᖓ ᐃᒪᐃᒻᒪᓐ ᐃᓚᖓ 10.8 ᐅᖃᖅᓯᒪᑎᓪᓗᒍ ᐅᓄᓛᖑᔪᓐᓇᕐᑐᑦ ᐃᓗᐃᑦ ᐃᓄᒋᐊᑦᑐᓂ 70 ᐃᓪᓗᐃᑦ (units per hectare).

ᑐᑦᓯᕋᕐᑐᖅ ᒥᑭᓪᓕᒋᐊᕆᔪᓐᓇᕐᓂᕋᕐᑐᖅ ᓯᓚᑖᒍᑦ ᑭᓪᓕᖕᒐᑕ ᐋᖅᑭᒋᐊᕐᑕᐅᕐᑯᔨᓂᖕᒐ ᓂᒋᐊᒍᑦ ᐃᓪᓗᑉ ᐊᑭᓐᓇᖕᒐᑕ ᒪᑭᑦᑐᓐᓇᕐᑯᓪᓗᒍ. ᐊᖏᓪᓕᒋᐊᕆᐊᖃᕐᒪᑦ ᐃᓪᓗᖃᕐᕕᑦᓴᖅ ᐃᓄᒋᐊᑦᑐᓄᑦ ᓄᓇᖕᒐᑕ ᐊᖏᓂᖕᒐ ᒥᑭᑦᑑᓂᖕᒐᓄᑦ. ᐃᖅᑲᓇᐃᔭᕐᑏᑦ ᐅᑉᐱᕈᓯᒪᒐᑕ ᑐᑦᓯᕋᕐᑑᑦ ᐋᖅᑭᒋᐊᕐᑕᐅᕐᑯᔭᐅᖕᒋᑦ ᓈᒻᒪᒻᒪᑕ, ᓴᖅᑭᔾᔭᕐᑎᑕᐅᓪᓗᑎᑦ ᐋᖅᑭᒋᐊᕐᑕᐅᓯᒪᔪᑦ ᓄᓇᕐᑲᕐᕕᑦ ᐸᕐᓇᐅᑎᖕᒐᑦ (A101), ᐅᓪᓗᖕᒐ ᑕᓪᓕᕐᒥᖅ ᓯᑉᑎᒻᒪ 11, 2020

ᐃᑲᔫᑏᑦ/ᓴᖅᑭᖅᑐᑦ:

a) ᑐᑦᓯᕋᕐᑑᑉ ᓴᓇᔪᒪᔭᖕᒐ ᓈᒻᒪᓈᑦᓯᐊᕐᑐᖅ ᐃᓪᓗᓕᐊᖑᔪᓐᓇᕐᑎᑕᐅᔪᓄᑦ ᒪᓕᑦᑐᒍ R2 Zone ᑭᓪᓕᖕᒐᓂ ᐊᒻᒪ ᒪᓕᑦᑐᑎᑦ ᑕᒪᐃᓐᓄᑦ ᑐᑭᖕᒋᓂᑦ ᑭᓪᓕᓕᐅᕆᓂᖕᒍᑦ ᒪᓕᒐᕋᓛᓂᑦ.

b) ᑐᑦᓯᕋᕐᑑᑉ ᓴᓇᔪᒪᔭᖕᒐ ᒪᓕᒻᒪᑦ ᐃᓄᒋᐊᑦᑐᑦ ᓄᓇᖕᒐᓂ ᐊᑐᐊᒐᕐᓂᑦ ᐊᒻᒪ ᓄᓇᒥ ᐱᕙᓪᓕᐊᔪᒪᔪᑦ ᐊᔾᔨᒌᓕᕐᑎᑕᐅᓯᒪᔪᑦ ᒪᓕᒐᖕᒋᓐᓂᑦ ᑕᒪᐃᓐᓄᑦ ᐸᕐᓇᐅᑎᖕᒋᓐᓂ.

c) ᐅᔾᔨᓇᓪᓗᒍ ᐊᕙᓗᐊ ᐊᒻᒪ ᐃᓪᓗᔾᔪᐊᕐᓴᖅ ᓈᒻᒪᓈᑐᐃᓐᓇᕐᖕᒐᑦ ᓄᓇᑭᓐᓂᖕᒐᓄᑦ (ᐊᖏᓂᖕᒐᓄᑦ), ᑐᑦᓯᕋᕐᑑᑉ ᐱᕙᓪᓕᐊᔪᒪᓂᖕᒐ ᓈᒻᒪᑦᑐᓇᔭᐅᕗᖅ ᓄᓇᖕᒐᓄᑦ ᓴᓇᕕᒋᔪᒪᔭᖕᒐᓄᑦ.

d) ᐃᖅᑲᓇᐃᔭᕐᑏᑦ ᑕᑯᓯᒪᓐᖕᒋᑦᑐᑦ ᐊᑲᐅᓐᖕᒋᑦᑐᒥᑦ ᐊᑦᑐᐃᑲᒻᒪᒐᔭᕐᑐᓂᑦ ᓴᓇᔭᐅᑉᐸᑦ ᐃᓪᓗᓕᐊᖑᔪᒪᔪᖅ.

ᐅᐸᓗᖕᒐᐃᕐᑕᐅᓯᒪᔪᑦ ᐸᕐᓇᐅᑏᑦ:

a) **ᓇᓗᓇᐃᕐᓯᒪᔪᖅᑲᖕᒋᑦᑐᖅ.**

ᐅᐸᓗᖕᒐᐃᕐᑕᐅᓯᒪᔪᑦ ᐸᕐᓇᐅᑏᑦ: ᐱᑕᖅᑲᓐᖕᒋᑦᑐᖅ.

ᐊᑭᖕᒐ: ᐱᑕᖅᑲᓐᖕᒋᑦᑐᖅ.	**ᓇᑭᑦ ᑮᓇᐅᔭᕐᑖᓂᐊᕐᐸᑦ:** ᐱᑕᖅᑲᓐᖕᒋᑦᑐᖅ.

ᐃᖅᑲᓇᐃᔭᕐᑏᑦ ᐊᑐᓕᕐᑯᔭᖕᒋᑦ/ᐅᖅᑲᐅᓯᑦᓴᑦ:

ᑕᐃᒫᖕ ᐸᕐᓇᐃᔨᑦ ᐱᕙᓪᓕᐊᔪᓕᓇᔨᓪᓗ ᑲᑎᒪᔨᕋᓛᖕᒋᑦ ᐊᑐᓕᕐᑯᔨᕗᑦ;

1. **ᐊᖏᖅᑕᐅᓗᓂ ᐱᕙᓪᓕᐊᔪᒪᓂᖕᒋᒍᑦ ᐱᔪᓐᓇᐅᒻᒥᑦ ᑐᑦᓯᕋᐅᑎᖕᒐ ᓈᓴᐅᑎᓕᒃ 20-012 ᐱᔪᓐᓇᐅᑎᑖᕐᓂᐊᕐᖕᒐᑦ ᐃᓪᓗᓕᐅᕈᓐᓇᕐᓗᓂ ᐱᖕᒐᓲᔪᕐᑐᓂᑦ (6) ᕐᑲᓕᓈᓂᑦ ᓯᐊᑦᑐᓂᑦ 75 sqm ᑭᑉᐹᓇᓪᓗᐊᕐᑐᑦ ᓇᑎᖕᒐ ᐃᓪᓗᑉ ᐊᑐᓂ 20 sq. m, ᐱᖕᒐᓲᔪᕐᑑᓗᑎᑦ (6) ᓄᓇᓯᐅᑎᓄᑦ ᓄᖅᑲᖕᒐᕕᑦᓴᑦ ᐊᒻᒪ ᐊᑕᐅᓯᖅ ᐳᓛᓇᐊᕐᑎᓄᑦ (ᑎᒥᒥᒍᑦ ᐊᔪᕈᑎᓕᓐᓄᑦ) ᓄᖅᑲᖕᒐᕕᕐᑲᕐᓗᓂ, ᒪᓕᓪᓗᒋᑦ ᐱᑐᐃᓐᓇᐅᖕᒋᑦᑐᓄᑦ ᐊᒻᒪ ᒪᓕᑦᑕᐅᒐᔪᑦᑐᑦ ᐊᔾᔨᒌᓕᕐᑎᑕᐅᓯᒪᔪᑦ ᒪᓕᒐᖕᒋᑦ ᒪᓕᓪᓗᒋᑦ ᐊᖏᕐᑕᐅᔪᑦ ᐅᓇᓃᑦᑐᑦ ᒪᓕᓪᓗᒋᑦ ᐊᒻᒪ ᓄᑖᓐᖑᓇᐊᕐᑕᐅᓯᒪᔪᑦ ᑎᑎᕋᐅᔭᕐᓯᒪᔪᑦ ᑐᓂᔭᐅᓚᐅᕐᑐᑦ ᐃᕐᑲᓗᐃᑦ ᓄᓇᓕᐸᐅᔭᐅᑲᑯᖕᒋᓐᓄᑦ ᑕᓪᓕᕐᒥᐅᑎᓪᓗᒍ, ᓯᑉᑎᒻᒪ 11, 2020 ᐃᒪᐃᓕᖕᒐᓗᑎᑦ:**

   a. **ᓄᑖᒥ ᓄᓇᖕᒐᓄᑦ ᐸᕐᓇᐅᑦ (A101), ᐅᓪᓗᖕᒐ ᑕᓪᓕᕐᒥᖅ, ᓯᑉᑎᒻᒪ 11, 2020;**
   b. **ᓄᓇᖕᒐᓂ ᑐᖅᑯᐃᕕᑦᓴᓄᑦ ᐸᕐᓇᐅᑦ (A102), ᐅᓪᓗᖕᒐ ᑕᓪᓕᕐᒥᖅ, ᓯᑉᑎᒻᒪ 11, 2020;**
   c. **ᓇᑎᖕᒐᑕ ᐋᖅᑭᐅᒪᓂᖕᒐᓄᑦ ᐸᕐᓇᐅᑦ (A103), ᐅᓪᓗᖕᒐ ᑕᓪᓕᕐᒥᖅ, ᓯᑉᑎᒻᒪ 11, 2020;**
   d. **ᕐᑯᓪᓖᑦ ᓇᑎᖕᒐᑕ ᐋᖅᑭᐅᒪᓂᖕᒐᓄᑦ ᐸᕐᓇᐅᑦ (A104), ᐅᓪᓗᖕᒐ ᑕᓪᓕᕐᒥᖅ, ᓯᑉᑎᒻᒪ 11, 2020;**
   e. **ᐃᓪᓗᑉ ᕐᑳᖕᒐᓄᑦ ᐸᕐᓇᐅᑦ (A105), ᐅᓪᓗᖕᒐ ᑕᓪᓕᕐᒥᖅ, ᓯᑉᑎᒻᒪ 11, 2020;**
   f. **ᐳᖅᑐᓂᖕᒐ (A201), ᐅᓪᓗᖕᒐ ᑕᓪᓕᕐᒥᖅ, ᓯᑉᑎᒻᒪ 11, 2020; ᐊᒻᒪ**
   g. **ᐳᖅᑐᓂᖕᒐ (A202), ᐅᓪᓗᖕᒐ ᑕᓪᓕᕐᒥᖅ, ᓯᑉᑎᒻᒪ 11, 2020.**

2. ᐊᖏᖅᑕᐅᓗᓂ ᐊᔾᔨᒌᙱᐊᕐᔪᑦᑕᖓᓄᑦ ᐋᖅᑭᒋᐊᕐᑕᐅᔪᒪᔾᔪᑎᖓ, ᑭᓪᓕᖓ ᐋᖅᑭᒋᐊᕐᑕᐅᕐᑯᔨᔪᖅ ᐃᓚᖓᓂ 10.8 ᑭᓪᓕᓕᐅᕆᓂᖕᒧᑦ ᒪᓕᒐᕋᓛᑦ ᒪᓕᓪᓗᒋᑦ, ᑭᓪᓕᖃᕐᑎᑕᐅᓗᓂ ᓯᓚᑖᒍᑦ ᑭᓪᓕᖓ ᐅᖓᓯᓪᓕᒋᐊᕐᑕᐅᓗᓂ, 4 ᒦᑕᓂᑦ 2.5 ᒦᑕᓄᑦ ᐊᒻᒪ ᐅᓄᓛᖑᔪᓐᓇᕐᑐᑦ ᐃᓄᒋᐊᓐᓂᖕᒋᑦ, 70ᓂᑦ ᐃᓗᑦ , (per net hectare) 100ᓄᑦ ᐃᓪᓗᓄᑦ (per net hectare).

ᐊᐅᓚᑦᑎᔨᒻᒪᕆᐅᑉ ᕿᒥᕐᕈᓯᒪᓂᖓ/ᐅᖃᐅᓯᑦᓴᖏᑦ/ᐊᑎᖓᑕ ᐃᓱᐃᓐᓇᖏᑦ:
ᕿᒥᕐᕈᓯᒪᔭᖓ ᐊᐅᓚᑦᑎᔨᒻᒪᕆᐅᑉ (AE)

ᐅᐃᒍᖓ 1: ᐃᓂᖓ ᓱᑯᑦᓯᐊᓃᒻᒪᖔᑦ ᓄᓇᖑᐊᒥ

ᐊᔾᔨᒌᙱᐊᖅ 1: ᓱᑯᑦᓯᐊᓃᒻᒪᖔᑦ ᐃᓪᓗ 685AB ᐸᓚᐅᒐ ᐊᖅᑯᑖᓂ

ᐅᐃᒍᖓ 2 – ᐱᑐᐃᓐᓇᐅᖏᑦᑐᒃᑯᑦ ᒪᓕᒋᐊᓖᑦ ᐊᖏᖅᑕᐅᓂᖏᑦ

ᐱᑐᐃᓐᓇᐅᖏᑦᑐᒃᑯᑦ ᒪᓕᒋᐊᓖᑦ ᐊᖏᖅᑕᐅᓂᖏᑦ

ᐃᓱᒪᒃᑲᖅᑲ L ᖏᒪ ᑑ ᐅ⅔ᑕᑲᐃᔭ L ⅔

ᓴᓇᓂᐊᕐᑐᖅ ᐊᖏᖅᐳᖅ ᐊᔾᔨᒌᖏᓂᖓᓄᑦ ᐋᖅᑭᒋᐊᕆᒍᑎᑦᓴᓂᑦ ᐱᔭᕆᐊᓕᒃ ᓄᓇᓕᐸᐅᔭᒃᑯᑦ ᑲᑎᒪᔨᖏᓐᓂᑦ ᓯᓚᑖᓂ ᓴᓂᕋᒍᑦ ᐅᖓᓯᑦᓕᒋᐊᕋᕐᔪᑦᓗᒍ 2.5 m ᒥᑕᓂᑦ ᐃᒪᐃᒻᒪᓐ ᐃᓚᖓ 10.8 ᑭᑦᓕᖅᑲᕐᑎᑦᓯᒻᒪᑦ ᓯᓚᑖᓂ ᑭᑦᓕᖓᓄᑦ 4m ᒥᑕᓂᑦ ᐅᖓᓯᓐᓂᖅᑲᕆᐊᓕᒃ ᐊᒻᒪ 100 (units per net hectare) ᐃᒪᐃᒻᒪᑦ ᐃᓚᖓ 10.8 ᐅᖓᓯᑖᖑᔪᓐᓇᕐᑐᓂ ᐃᓄᒋᐊᑦᑐᓂ 70 (units per net hectare), ᑐᓂᔭᐅᓚᐅᖏᓐᓂᖓᓂ ᐱᕙᓪᓕᐊᓂᖕᒧᑦ ᐱᔪᓐᓇᐅᑏᑦ 20-012.

ᐅᐃᒍᖓ 3 – ᒪᓕᑦᑕᐅᒐᔪᑦᑐᑦ ᐊᔾᔨᒌᓕᕐᑕᐅᓯᒪᔪᑦ ᒪᓕᒐᑦ ᐊᖏᖅᑕᐅᓂᖏᑦ

ᒪᓕᑦᑕᐅᒐᔪᑦᑐᑦ ᐊᔾᔨᒌᓕᕐᑕᐅᓯᒪᔪᑦ ᒪᓕᒐᑦ ᐊᖏᖅᑕᐅᓂᖏᑦ

ᕝᕕᓐᓄᐃᓗᒪ ᖑᓘᑉ ᑮᔅᓛᐃᐸᑉ

1. ᒪᓕᑦᑐᒋᑦ ᓄᓇᕗᒥ ᐃᓪᓗᓕᐅᕐᓂᖕᒧᑦ ᐊᑐᖅᑕᐅᒋᐊᓖᑦ ᐱᕐᑯᔭᖕᒐᑦ, ᐱᕙᓪᓕᐊᔪᒪᔪᑦ/ᐊᑐᖅᑐᐊᖅᑏᑦ ᐱᔭᕆᐊᓖᑦ ᐃᓪᓗᓕᐅᕐᓂᖕᒧᑦ ᐱᔪᓐᓇᐅᒻᒥᑦ (ᐊᑐᕆᐊᖃᕐᐸᑦ) ᓄᓇᕗᑦ ᒐᕙᒪᖕᒐᑕ ᐊᓪᓚᕝᕕᖕᒐᓂᑦ ᐃᓪᓗᓕᐅᕐᓂᖕᒧᑦ ᑲᒪᔨᑦ ᐊᖏᔪᖅᑳᖕᒐᓄᑦ, **ᓴᓇᒋᐊᓚᐅᓐᖏᓂᖏᓐᓂ ᐃᓪᓗᒥᑦ.**

ᕝᓘᓐᐃᓇᓗᒪ ᖑᓘᑉ ᑭᒋᓴᑉ ᐃᕐᑲᔭᕐᑯᖏ

2. ᓴᓇᓂᐊᕐᐸᑕ ᐊᓯᖏᓐᓂᑦ ᐃᒻᒥᒃᑰᖕᒐᔪᑦ ᐃᓄᑐᐊᖅᓯᐅᑏᑦ ᐃᓪᓗᑦᓴᖕᒐᓐᓂᑦ, ᐱᕙᓪᓕᐊᔪᒪᔪᑦ/ᐊᑐᖅᑐᐊᖅᑏᑦ ᒪᓕᑦᑕᐅᕐᑯᔭᐅᔪᓂᑦ ᒪᓕᑦᑕᕆᐊᓖᑦ ᐃᓪᓗᓕᐅᕐᓂᖕᒧᑦ ᑲᒪᔨᑦ ᐊᖏᔪᖅᑳᖕᒐᓄᑦ **ᓴᓇᒋᐊᓚᐅᓐᖏᓐᓂᖏᓐᓂ ᐃᓪᓗᒥᑦ.**

ᓃᔅᔭᓐᓂᒪ ᖑᓘᑉ ᐲᔨᓃᐃᐸᑉ

3. ᒪᓕᑦᑐᒋᑦ ᓄᓇᕗᒥ ᐃᓪᓗᓕᐅᕐᓂᖕᒧᑦ ᐊᑐᖅᑕᐅᒋᐊᓖᑦ ᐱᕐᑯᔭᖕᒐᑦ, ᐱᕙᓪᓕᐊᔪᒪᔪᑦ/ ᐊᑐᖅᑐᐊᖅᑏᑦ ᐱᔭᕆᐊᓖᑦ ᓇᔪᕈᓐᓇᕐᓂᖕᒧᑦ ᐱᔪᓐᓇᐅᑎᓂᑦ ᓄᓇᕗᑦ ᒐᕙᒪᕐᑲᖕᒐᑕ ᐊᓪᓚᕝᕕᖕᒐᓂᑦ ᐃᓪᓗᓕᐅᕐᓂᖕᒧᑦ ᑲᒪᔨᑦ ᐊᖏᔪᖅᑳᖕᒐᓂᑦ (ᑕᐃᒪᐃᑦᑕᕆᐊᖃᕐᐸᑕ), **ᓇᔪᖅᑕᐅᓕᓚᐅᓐᖏᓂᖕᒐᓂ ᐃᓪᓗ.**

ᒥᓇᓗᑏᔭᐃᓈᓗᒃ ᐃᓚᕐᑲᓈᓗᒃ ᐃᑉᐸᑦᑏᐃᓐᔨᐃᕐᒪᓗᒃ ᐅᓐᔨᓂᓗᒪᓗᒃ ᐃᔪᕐᑲᓇᓐᐸᑏᐃᓚᒥᕐᒪᓗᒃ ᒥᓇᑏᒪᓗᒃ

4. ᑕᒪᐃᓐᓄᓕᒫᖅ ᓴᓇᔭᐅᓂᐊᕐᑐᓄᑦ, ᐱᕙᓪᓕᐊᔪᒪᔪᑦ/ᐊᑐᖅᑐᐊᖅᑏᑦ ᒪᓕᑦᑕᕆᐊᓖᑦ ᑕᒪᐃᓐᓂᓕᒫᖅ ᐱᕐᑯᔭᓂᑦ ᑲᓇᑕᒥ ᐃᓪᓗᓕᐅᕐᓂᖕᒧᑦ ᐊᑐᖅᑕᐅᕐᑯᔭᐅᔪᓂᑦ, ᑲᓇᑕᒥ ᖃᑦᑎᓕᕆᔨᒃᑯᑦ ᒪᓕᒐᖕᒋᓂᑦ, ᐅᑭᐅᖅᑕᖅᑑᑉ ᒥᑦᑕᕐᕕᖕᒋᑕ ᑭᓪᓕᖕᒋᓐᓄᑦ ᐱᕐᑯᔭᓂᑦ ᐊᒻᒪ ᐊᓯᖏᓐᓂᑦ ᐊᔾᔨᒌᓕᕐᑎᑕᐅᓯᒪᔪᓂᑦ ᒪᓕᒐᓂᑦ ᐱᕐᑯᔭᕋᓛᓂᓪᓗ ᐊᒻᒪ ᐊᓯᖏᑦ ᐊᔾᔨᒌᓕᕐᑕᐅᓯᒪᔪᑦ ᒪᓕᒐᑦ ᐱᕐᑯᔭᓪᓗ ᐊᑐᖅᑕᐅᒋᐊᖃᑐᐃᓐᓇᕆᐊᓖᑦ ᐋᖅᑭᒋᐊᕐᑕᐅᕙᓪᓗᑎᓪᓗ ᐃᓛᓐᓂᓚᐅᓯᖕᒐᑲᑯᑦ. ᑐᓂᔭᐅᓂᖕᒐᑦ ᐱᕙᓪᓕᐊᓂᖕᒧᑦ ᐱᔪᓐᓇᐅᑦ ᑭᓪᓕᖃᕐᑎᑦᓯᓐᖏᓚᖅ ᐱᔪᓐᓇᐅᑎᑖᕐᑐᓂᑦ ᓴᓇᔪᓐᓇᕐᓂᖕᒥᑦ ᒪᓕᑦᑐᒋᑦ ᐊᑐᕆᐊᓕᓕᒫᑦ ᐊᔾᔨᒌᓕᕐᑎᑕᐅᓯᒪᔪᑦ ᒪᓕᒐᑦ ᐱᕐᑯᔭᓪᓗ ᐊᒻᒪ ᐊᖏᖅᑕᐅᖏᑲᓗᐊᕐᐸᑦ ᐱᕙᓪᓕᐊᔪᓕᕆᔨᒧᑦ ᐅᕝᕙᓘᓐᓃᑦ ᓄᓇᓕᐸᐅᔭᒃᑯᑦ ᑲᑎᒪᔨᖕᒋᓐᓄᑦ ᐃᓱᒪᒋᔭᐅᒋᐊᖃᓐᖏᓚᑦ ᑕᒪᒃᑯᐊ ᐊᔾᔨᒌᓕᕐᑎᑕᐅᓯᒪᔪᑦ ᒪᓕᒐᑦ ᐱᕐᑯᔭᓪᓘᓐᓃᑦ ᒪᓕᑦᑕᐅᓯᒪᕐᓯᐊᕆᐊᖏᑦ. ᓇᓗᓇᐃᕐᓯᓯᒪᔪᓂᑦ ᖃᐅᔨᒪᔪᒻᒪᕆᖕᒥᑦ ᐊᑐᕆᐊᓖᑦ ᐊᔾᔨᒌᓕᕐᑎᑕᐅᓯᒪᔪᑦ ᒪᓕᒐᑦ ᐱᕐᑯᔭᓪᓗ ᒪᓕᕐᓯᐊᕐᓯᒪᒻᒪᖕᒐᒋᑦ ᓇᓗᓇᐃᕐᓯᕕᐅᕆᐊᓖᑦ ᑕᐃᒪᐃᕐᑯᔭᐅᑉᐸᑦ ᓄᓇᓕᐸᐅᔭᒃᑯᑦ ᑲᑎᒪᔨᖕᒋᓐᓄᑦ ᐃᓱᒪᖅᓱᑕᐅᓗᓂ.

ᓪᓗᑑᔭᕐᑯᖏᑑᑉ ᒪ ᓃᓇᓱᐃᓐᔨᑯᓪᓗᑑᑉ ᐅᓐᔨᓂ ᐸᖅᑲ ᓄᓇᒪᑑᑉ

5. ᐱᕙᓪᓕᐊᑎᕐᓯᔨᑦ ᓴᓇᔨᑦ ᓴᓇᒋᐊᖅᑲᕐᓂᐊᕐᑐᑦ ᐃᒻᒥᓂᖕ ᐊᑭᓖᓗᑎᑦ ᐊᒻᒪ ᓈᒻᒪᒋᔭᐅᓗᓂ ᓴᓇᔨᒃᑯᑦ ᐊᐅᓚᔪᓐᓇᐅᑎᓕᕆᔨᓪᓗ ᑐᑭᒧᐊᕐᑎᕐᓯᔨᖕᒐᓄᑦ, ᑎᓕᓯᒪᔭᖕᒐᓄᓪᓘᓐᓃᑦ, ᓄᓇᓕᐸᐅᔭᒃᑯᑦ ᐱᕐᑯᑎᖕᒋᓐᓂᑦ ᑭᓪᓕᒋᓐᖕᒋᑲᓗᐊᕐᓗᒋᑦ ᐊᑐᕆᐊᑦ, ᕐᑯᐊᖅᑎᑕᒐᑦ, ᐱᔨᑦᓯᕈᑏᑦ ᐊᖅᑯᑎᖕᒋᑦ ᓇᓗᓇᐃᒃᑯᑏᑦᓗ ᓇᑉᐸᖅᑕᐅᓯᒪᕙᑦᑐᑦ, ᓱᕋᑦᑕᐅᑳᑦᓚᑐᐃᓐᓇᕆᐊᓖᑦ ᓴᓇᓂᖕᒋᓐᓂ.

ᐃᑕᓇᑑᓯᒪ ᑑᑉ ᐃᑕᓈᒪ ᕗᕕ

6. ᐃᓗᓐᓇᑎᑦ ᓄᓇᓕᐸᐅᔭᒃᑯᓐᓄᑦ ᐊᑭᓕᕐᓯᐸᑦᑕᖕᒋᑦ ᐊᑐᖅᑐᐊᖅᑎᐅᑉ ᐊᒻᒪ ᑲᑐᔾᔨᖅᑲᑎᖕᒋᑕ ᐊᑭᓕᕐᓯᒪᒋᐊᓖᑦ **ᑐᓂᔭᐅᓚᐅᓐᖏᓂᖏᓐᓂ ᐱᕙᓪᓕᐊᓂᖕᒧᑦ ᐱᔪᓐᓇᐅᒻᒥᑦ.**

ᒥᓇᔅᑏᔭᐃᕐᑭᔅᒪ ᕗᐃᓚᖃᓗᔅᑐᐃᑉᕗᐃᕐᑏᐃᕐᒪᔅᑐᔅᑐᔅᒪᔅᑐᔅᐃᓵᖃᓇᔅᑐᑉᑏᐃᓚᒥᔅᒪᔅᑐ ᒥᓇᒋᔅᑐᒪᔅᑐ

7. ᑕᒪᐃᓐᓄᓕᒫᖅ ᓴᓇᔭᐅᓂᐊᕐᑐᓄᑦ, ᐱᕙᓪᓕᐊᔪᒪᔪᑦ/ᐊᑐᖅᑐᐊᖅᑏᑦ ᒪᓕᑦᑕᕆᐊᓖᑦ ᑕᒪᐃᓐᓂᓕᒫᖅ ᐱᕐᑯᔭᓂᑦ ᑲᓇᑕᒥ ᐃᓪᓗᓕᐅᕐᓂᖕᒧᑦ ᐊᑐᖅᑕᐅᕐᑯᔭᐅᔪᓂᑦ, ᑲᓇᑕᒥ ᖃᑦᑎᓕᕆᔨᒃᑯᑦ ᒪᓕᒐᖕᒋᓂᑦ, ᐅᑭᐅᖅᑕᖅᑑᑉ ᒥᑦᑕᕐᕕᖕᒋᑕ ᑭᓪᓕᖕᒋᓐᓄᑦ ᐱᕐᑯᔭᓂᑦ ᐊᒻᒪ ᐊᓯᖕᒋᓐᓂᑦ ᐊᔾᔨᒌᓕᕐᑎᑕᐅᓯᒪᔪᓂᑦ ᒪᓕᒐᓂᑦ ᐱᕐᑯᔭᕋᓛᓂᓪᓗ ᐊᒻᒪ ᐊᓯᖕᒋᑦ ᐊᔾᔨᒌᓕᕐᑕᐅᓯᒪᔪᑦ ᒪᓕᒐᑦ ᐱᕐᑯᔭᓪᓗ ᐊᑐᖅᑕᐅᒋᐊᖃᑐᐃᓐᓇᕆᐊᓖᑦ ᐋᖅᑭᒋᐊᕐᑕᐅᕙᓪᓗᑎᓪᓗ ᐃᓛᓐᓂᓚᐅᓱᖕᒐᒃᑯᑦ. ᑐᓂᔭᐅᓂᖕᒐᑦ ᐱᕙᓪᓕᐊᓂᖕᒧᑦ ᐱᔪᓐᓇᐅᑦ ᑭᓪᓕᖃᕐᑎᑦᓯᓐᖕᒋᓚᖅ ᐱᔪᓐᓇᐅᑎᑖᕐᑐᓂᑦ ᓴᓇᔪᓐᓇᕐᓂᖕᒥᑦ ᒪᓕᑦᑐᒋᑦ ᐊᑐᕆᐊᓕᓕᒫᑦ ᐊᔾᔨᒌᓕᕐᑎᑕᐅᓯᒪᔪᑦ ᒪᓕᒐᑦ ᐱᕐᑯᔭᓪᓗ ᐊᒻᒪ ᐊᖕᒋᖅᑕᐅᖕᒋᑲᓗᐊᕐᑉᑦ ᐱᕙᓪᓕᐊᔪᓕᕆᔨᒧᑦ ᐅᕝᕙᓘᓐᓃᑦ ᓄᓇᓕᐸᐅᔭᒃᑯᑦ ᑲᑎᒪᔨᖕᒋᓐᓄᑦ ᐃᓱᒪᒋᔭᐅᒋᐊᖃᓐᖕᒋᓚᑦ ᑕᒪᒃᑯᐊ ᐊᔾᔨᒌᓕᕐᑎᑕᐅᓯᒪᔪᑦ ᒪᓕᒐᑦ ᐱᕐᑯᔭᓪᓘᓐᓃᑦ ᒪᓕᑦᑕᐅᓯᒪᑦᓯᐊᕆᐊᖕᒋᑦ. ᓇᓗᓇᐃᕐᓯᓯᒪᔪᓂᑦ ᖃᐅᔨᒪᔪᒻᒪᕆᖕᒥᑦ ᐊᑐᕆᐊᓖᑦ ᐊᔾᔨᒌᓕᕐᑎᑕᐅᓯᒪᔪᑦ ᒪᓕᒐᑦ ᐱᕐᑯᔭᓪᓗ ᒪᓕᑦᓯᐊᕐᓯᒪᒻᒪᖕᒐᒋᑦ ᓇᓗᓇᐃᕐᓯᕕᐅᒋᐊᓖᑦ ᑕᐃᒪᐃᕐᑯᔭᐅᑉᐸᑦ ᓄᓇᓕᐸᐅᔭᒃᑯᑦ ᑲᑎᒪᔨᖕᒋᓐᓄᑦ ᐃᓱᒪᖅᓲᑕᐅᓗᓂ.

ᓲᓇᒋᐸᒻ ᑑᒥᒪ ᕗᑭᑑᓲᒪ ᕗᑦᑦᕝᕕᓐ

8. ᐱᕙᓪᓕᐊᔪᒪᔪᑦ/ᐊᑐᖅᑐᐊᖅᑏᑦ ᐱᔭᕇᔭᑦᓯᐊᕆᐊᓖᑦ ᓄᓇᐅᑉ ᖄᖕᒐᒍᑦ ᑯᕝᕕᕕᓂᑦ ᓴᐅᓯᒋᐊᖃᕐᐸᑕ ᓄᓇᖃᕐᕕᖕᒐᓃᓐᖕᒐᕐᑐᓂᖕ ᐊᒻᒪ ᑲᓯᕐᑎᑕᐅᓗᓂ ᓄᓇᓕᐸᐅᔭᒃᑯᑦ ᑯᕝᕕᕕᓕᐊᕆᓯᒪᔭᖕᒐᓄᑦ ᐊᑐᕆᐊᑉ ᐊᑎᖕᒐᖕᒐᒍᑦ, ᒪᓕᓪᓗᒋᑦ ᐃᖃᓗᓐᓂ ᑯᕝᕕᕕᓕᕆᓂᖕᒧᑦ ᐸᕐᓇᐅᑏᑦ ᒪᓕᒐᖕᒋᑦ.

ᓲᓇᒃᑉᑏᐃᒪᒪ ᑦᑐᑉ ᕙᒃᓐᓂᑉ ᑐᑉ ᐃᐊᑏᕝᕕᓐᒪᒪ ᑉᓐᑉ

9. ᐱᕙᓪᓕᐊᔪᒪᔪᑦ/ᐊᑐᖅᑐᐊᖅᑏᑦ ᓴᓕᒍᕐᑕᒥᓂᖕᒋᓐᓂᑦ ᐊᑕᐅᓯᑦᒧᑦ ᓄᐊᑦᓯᖃᑦᑕᕆᐊᓖᑦ ᐊᐳᑕᐃᔭᐃᕙᓪᓗᑎᓪᓗ ᒪᓕᓪᓗᒋᑦ ᓄᓇᓕᐸᐅᔭᒃᑯᑦ ᐊᐳᑕᐃᔭᐃᓂᖕᒧᑦ ᒪᓕᒐᕋᓛᖕᒋᑦ, ᑕᐃᒫᖕ ᐋᖅᑭᒋᐊᕐᑕᐅᓯᒪᓂᖕᒐ ᒪᓕᓪᓗᒍ.

ᑉᐃᓕᒐᖕᒋᑦ ᑭᐸᕝᕕᓪᓗᕐᑯᑑ

10. ᐃᓂᑦᓴᓕᐅᕐᓂᐊᕐᐸᑕ ᑐᐊᐸᒻᒥᑦ ᑲᑎᖅᓱᐃᕕᑦᓴᒥᑦ ᓄᓇᖕᒐᓂ, ᐊᓯᐊᒍᖕᒐᑉᐸᑕ ᓄᓇᖕᒐᓄᑦ ᐸᕐᓇᐅᑎᓂ, ᑐᑭᑖᕐᑐᑦ ᓄᑖᒥᑦ ᐱᕙᓪᓕᐊᓇᓯᐊᖕᒐᑕ ᓄᓇᖕᒐᓂ. ᐃᓚᓯᔪᒪᑉᐸᑕ ᑐᐊᐸᒻᒥᑦ ᑲᑎᖅᓱᐃᕕᑦᓴᒥᑦ ᓄᓇᖕᒐᓂ ᑐᑦᓯᕋᐅᑎᓕᐅᕆᐊᓖᑦ ᐋᖅᑭᒋᐊᕐᑕᐅᕐᑯᓗᒍ ᐱᕙᓪᓕᐊᓂᖕᒧᑦ ᐱᔪᓐᓇᐅᑎᖕᒐᑦ.

ᐆᓴᑑᓚᑉᑏᐃᒪᒪ ᕗᑦ

11. ᓴᓇᒋᐊᖃᕐᐸᑕ ᓱᓪᓗᓕᑯᑖᑦᓴᖕᒋᓐᓂᑦ ᐱᔨᑦᓯᕐᑕᐅᓂᖕᒋᓐᓄᑦ, ᐃᓗᓐᓇᑎᑦ ᓄᓇᖕᒐᓃᑦᑐᑦ ᓄᓇᖕᒐᓃᓐᖕᒋᑦᑐᓪᓗ ᐱᔨᑦᓯᕈᑏᑦ ᑲᓯᖅᓯᒪᔪᓪᓗ ᓱᓪᓗᓖᑦ ᓴᓇᒋᐊᖃᕐᐸᑕ ᓄᓇᓕᐸᐅᔭᒃᑯᑦ ᓱᓪᓗᓕᖕᒋᓐᓄᑦ ᓴᖅᑭᔭᕐᑎᑕᐅᔪᑦ ᐊᖕᒋᕐᑕᐅᓯᒪᔪᓂ ᐸᕐᓇᐅᑎᓂ ᒪᓕᑦᑕᕆᐊᓖᑦ “ᐃᖃᓗᐃᑦ ᓄᓇᖕᒐᑕ ᐋᖅᑭᐅᒪᓂᖕᒐᓄᑦ ᐊᑐᐊᕆᐊᓖᑦ (ᐆᓐᓄᐊᕆ 2005)”.

12. ᐱᕙᓪᓕᐊᔪᒪᔪᑦ/ᐊᑐᖅᑐᐊᖅᑏᑦ ᐋᖅᑮᒋᐊᓖᑦ ᐃᒥᕐᒧᑦ ᓯᕐᑭᓐᖕᒍᔭᐅᔭᒥᑦ ᖃᐅᔨᓴᐅᑎᑦᓴᒥᑦ ᐊᖕᒋᖅᑕᐅᓚᐅᕐᓗᓂ ᓴᓇᔨᒃᑯᑦ ᐊᖕᒋᔪᖅᑳᖕᒐᓄᑦ.

ᓃᓐ ᓃᕝᑯᑦᐸᑑ

13. ᐱᕙᓪᓕᐊᔪᒪᔪᑦ/ᐊᑐᖅᑐᐊᖅᑏᑦ ᓇᑉᐸᐃᒋᐊᓖᑦ ᓇᓗᓇᐃᒃᑯᑎᓂᑦ,ᑕᐃᒪᐃᕐᑯᔭᐅᒍᓂ ᐱᕙᓪᓕᐊᔪᓕᕆᓂᖕᒧᑦ ᑲᒪᔨᒧᑦ.

14. ᐱᕙᓪᓕᐊᔪᒪᔪᑦ/ᐊᑐᖅᑐᐊᖅᑏᑦ ᓇᑉᐸᐃᒋᐊᓖᑦ ᓇᓗᓇᐃᒃᑯᑎᓂᖕ ᓄᓇᓯᐅᑎᓄᑦᓄᖅᑲᖕᒐᕕᒃ ᐊᑐᕋᑦᓴᐅᖕᒋᒻᒪᓐ ᐊᖕᒋᖅᑕᐅᓯᒪᔪᑦ ᒪᓕᓪᓗᒋᑦ ᓄᓇᖕᒐᓄᑦ ᐸᕐᓇᐅᑎᓃᑦᑐᑦ.

ᒻ ᓃᖕᒋᑏᑉ ᐆᕕ ᓗᓇᐃᓱᐃᒪᒪ ᖕᒋᒻ ᑑᑉ ᒥᓇᑲᐃᓈᑑᑉ ᐃᓵᖃᓇᔅᑐᑉᑏᐃᓚᒥᔅᒪᔅᑐ

15. ᓴᓇᔪᖅ ᐱᕐᑲᓯᐅᔨᒋᐊᓖᒃ ᐋᖅᑭᐅᒪᐃᓐᓇᕐᓗᑎᓪᓗᐅᓇᓃᑦᑐᑦ ᐃᒥᖅᑐᓗᐊᕐᑕᐃᓕᓂᖕᒧᑦ ᐊᐅᓚᔪᓐᓇᐅᑏᑦ ᐃᓪᓗᑉ ᐃᓗᐊᓂ:

a. ᖁᕐᕕᓕᒫᕐᓯᐊᖕᒋᑦ ᐃᒥᖅᑐᓗᐊᔭᓐᖕᒋᓪᓗᑎᑦ ᐅᕝᕙᓘᓐᓃᑦ ᑯᕕᔾᔪᑎᖕᒋᑦ ᓱᒃᑲᐃᓕᒋᐊᕐᓯᒪᓗᑎᑦ ᐊᑐᓗᐊᕐᓂᐊᖕᒋᒻᒪᑕ 6 ᓖᑕᐃᓐᓇᐃᕐᒥᑦ/ᑯᕕᑎᔾᔪᑎᖅᑲᕐᓗᓂ ᐊᓪᓕᕋᐅᔭᖕᒐ (1.3 imp. ᒐᓚᓂᑦ/ᑯᕕᓂᖅᑲᕐᓗᓂ) ᑐᖕᒐᓂᓗᓐᓃᑦ.

b. ᐅᕕᓂᓐᓂᐊᕐᕕᑦ ᓇᖕᒋᕐᓗᓂ ᓱᒃᑲᐃᓵᕈᓐᓇᕐᓗᑎᑦ ᑯᕕᓂᖕᒋᑦ 9.8 ᓖᑕᓂᑦ/min (2.2 imp. ᒐᓚᑦ/min) ᑐᖕᒐᓂᓗᓐᓃᑦ ᐆᑦᑐᕋᕐᑕᐅᓚᐅᕐᓗᓂ ᑯᕕᓂᖕᒐ 551 kPa (80 psi).

c. ᐊᓇᕐᕕᒻᒥ ᑰᖅᑲᕐᕕᒻᒥᓗ ᑯᕝᕕᕕᑦ ᖃᓱᔾᔪᑎᖕᒋᑦ ᐊᑐᕐᓗᑎᑦ 8.3 litres/min (1.8 imp. ᒐᓚᑦ/min.) ᑐᖕᒐᓂᓗᓐᓃᑦ ᐆᑦᑐᕋᕐᑕᐅᓚᐅᕐᓗᓂ ᑯᕕᓂᖕᒐ 413 kPa (60 psi).

16. ᐃᓗᓐᓇᑎᑦ ᖃᐅᒻᒪᖅᑯᑏᑦ ᓱᓚᑖᓂ ᖃᐅᒻᒪᖅᑯᑎᓕᕐᑕᐅᓗᑎᑦ ᓄᓇᖕᒐᓂ ᐃᓪᓗᓪᓗᓐᓃᑦ ᓱᓚᑖᓂ ᖃᐅᒻᒪᕿᔭᕈᑎᑦᓴᓂᑦ ᐊᒻᒧᐊᖕᒐᓗᑎᖕ ᐊᒻᒪ ᓄᓇᖕᒐᑕ ᓵᖕᒐᕕᖕᒐᓄᑦ ᖃᐅᒻᒪᖅᑭᔭᓗᐊᕐᔭᐃᕐᓗᒋᑦ.

17. ᓴᓇᔪᑦ ᐊᑐᐃᓐᓇᕈᐃᒋᐊᓖᑦ ᓴᓇᔪᓄᑦ ᐊᑦᑕᑯᓂᑦ ᐃᒋᐅᖅᑲᐃᕕᑦᓴᒥᑦ ᓄᓇᖕᒐᓅᕐᓯᓗᑎᑦ ᓴᓇᓂᖕᒋᓐᓂ ᓴᓂᕐᓗᕈᔪᐃᑦ ᑎᑦᑕᐅᕐᕐᓂᐊᖕᒋᒻᒪᑕ.

18. ᐃᓪᓗᑉ ᐊᑎᖕᒐᖕᒐ ᓵᓗᕐᕈᒧᑦ ᐊᕙᓗᔭᐅᒋᐊᖅᑲᓐᖕᒋᑦᑐᖅᐅᕝᕙᓘᓐᓃᑦ ᑐᖅᑯᐃᕕᓕᐅᕆᐊᖅᑲᓐᖕᒋᑦᑐᑦ ᐃᓪᓗᑉ ᐊᑖᒍᑦ ᓱᓇᒃᑯᑎᖅᑲᕐᕕᒻᒥᑦ ᑭᓯᐊᓂ ᐊᖕᒋᖅᑕᐅᖅᑳᓚᐅᕐᓗᑎᑦ ᐱᕙᓪᓕᐊᔪᓕᕆᔨᒃᑯᑦ ᑲᑎᒪᔨᖕᒐᓄᑦ.

ᐅᐃᒍᖕᒐ 4:

ᐃᓂᖕᒐᓄᑦ ᐸᕐᓇᐅᑦ (A101), ᓄᓇᖕᒐᓂ ᑐᖅᑯᐃᕕᓴᑦ ᐸᕐᓇᐅᑦ (A102), ᐃᓗᑉ ᖁᓛᓄᑦ ᐸᕐᓇᐅᑦ (A105), ᓇᑎᖕᒐᓄᑦ ᐸᕐᓇᐅᑏᑦ (A103, A104), ᐊᒻᒪ ᐳᖅᑐᓂᖕᒐᓄᑦ ᐸᕐᓇᐅᑦ (A201, A202), ᐅᓪᓗᕐᓯᐅᑎᒃᑯᑦ ᓇᓗᓇᐃᕐᓯᒪᔪᐃᓐᓇᐅᓗᑎᑦ ᑕᓪᓕᕐᒥᖅ, ᓱᐸᑎᒻᒪ 11, 2020.

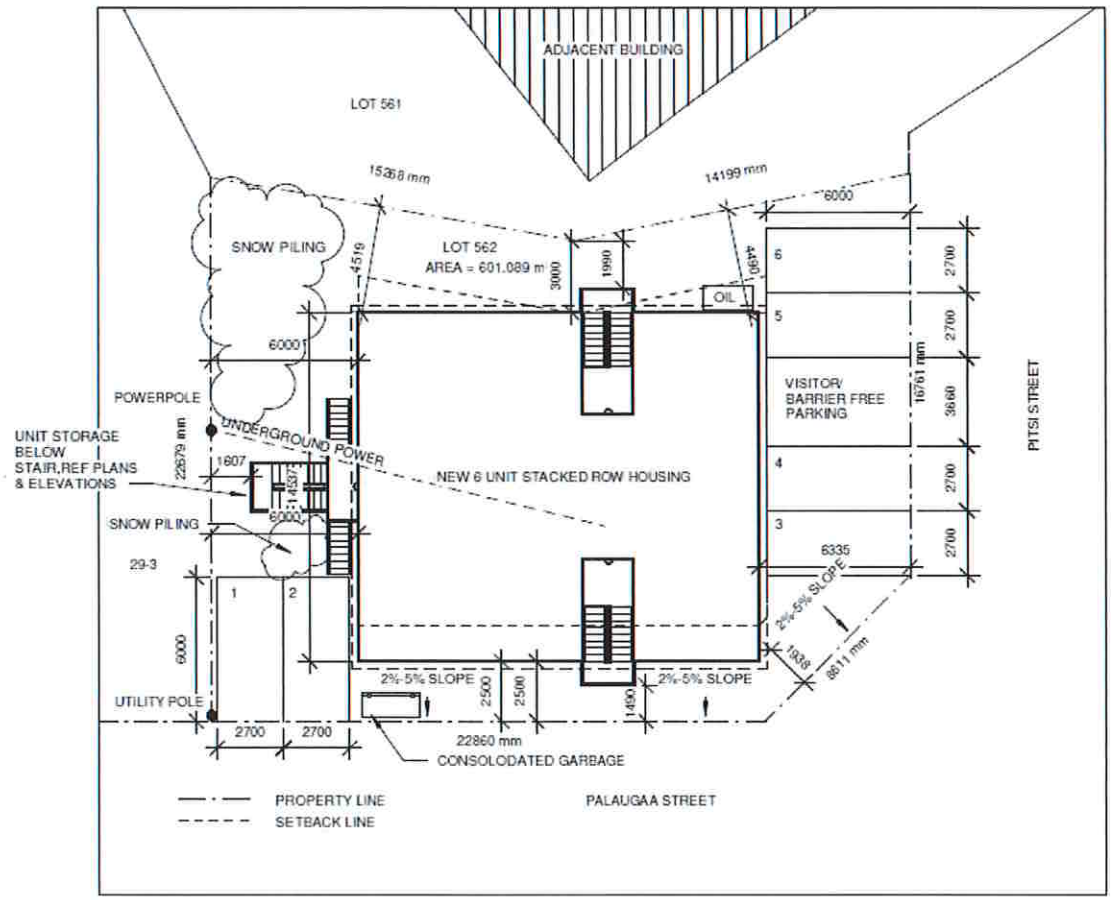

1 NEW SITE PLAN
1 : 200

ᐃᓂᖅᓴᓄᑦ ᐸᕐᓇᐅᑦ (A101), ᑕᑦᓕᕐᒥᖅ, ᓱᐸᑎᒻᒪ 11, 2020.

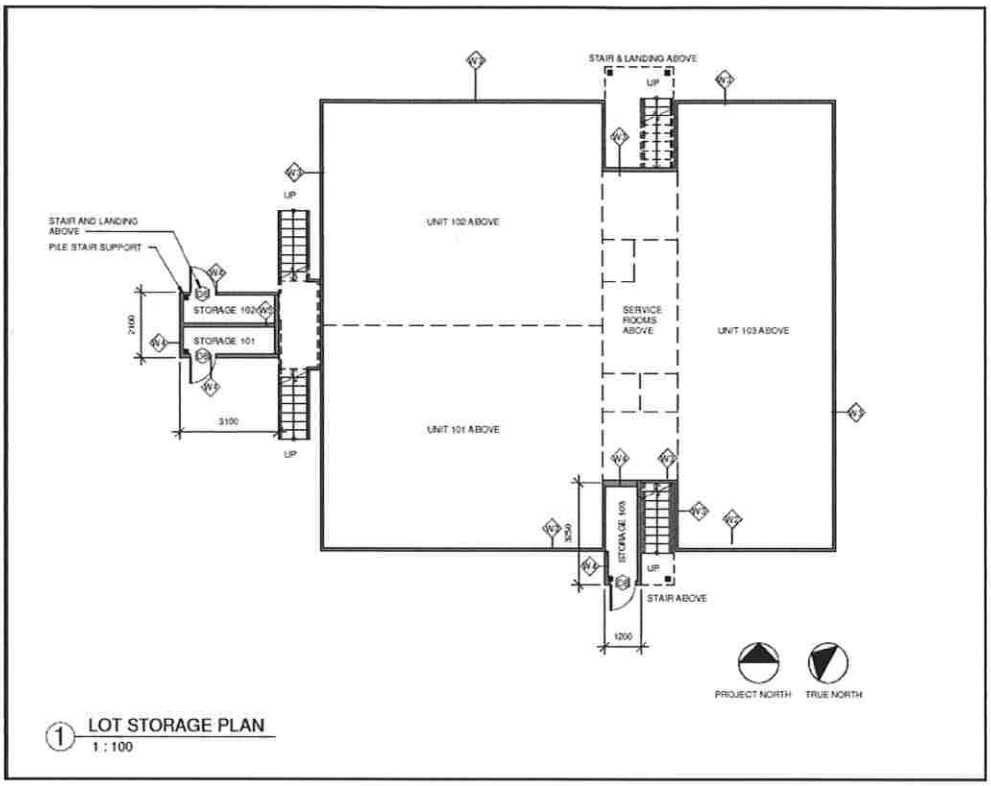

ᓄᓇᖓᓂ ᑐᖅᑯᐃᕕᓴᑦ ᐸᕐᓇᐅᑦ (A102), ᑕᑦᓕᕐᒥᖅ, ᓱᐸᑎᒻᒪ *11, 2020.*

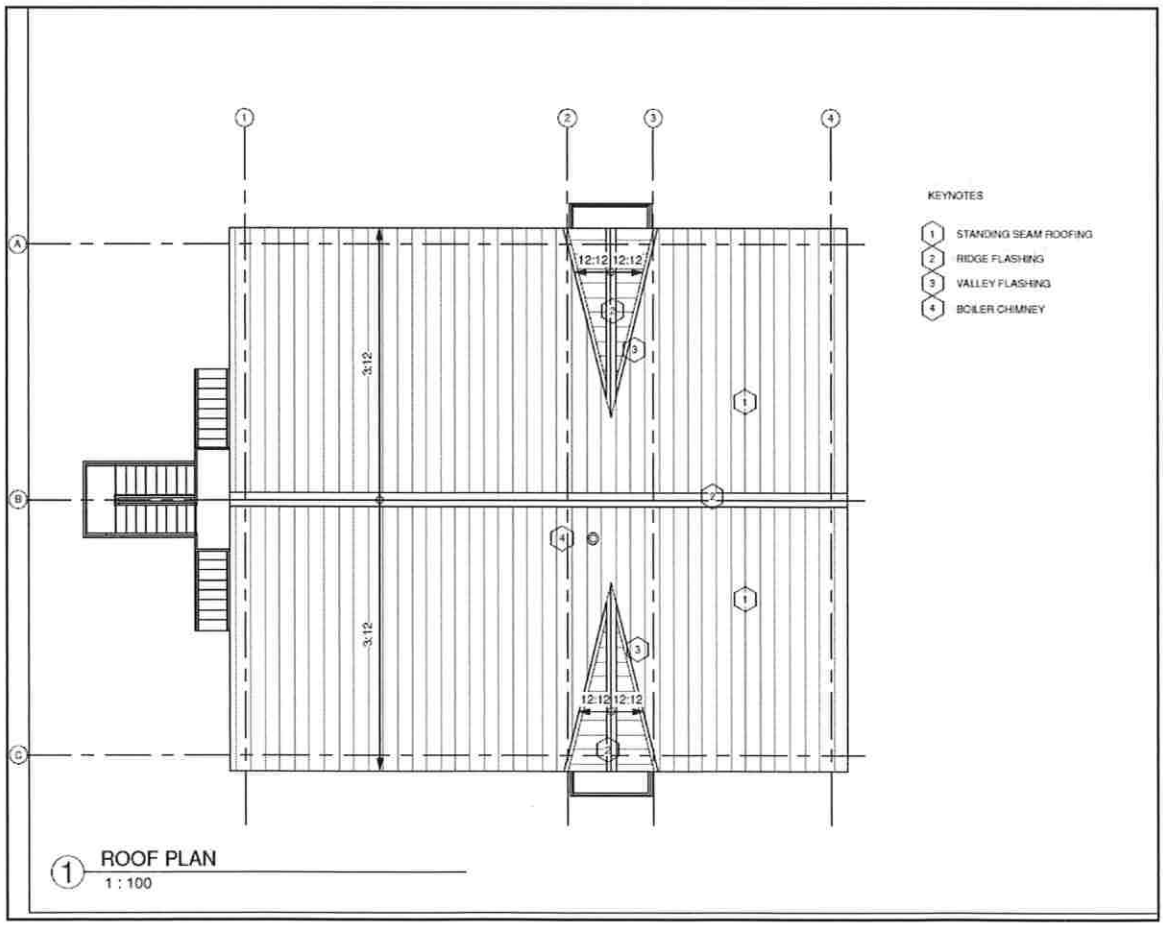

ᐃᔅᐸ ᖁᓛᓄᑦ ᐸᕐᓇᐅᑦ (A105), ᑕᑦᓕᕐᒥᖅ, ᓱᐸᑎᒻᒪ *11, 2020.*

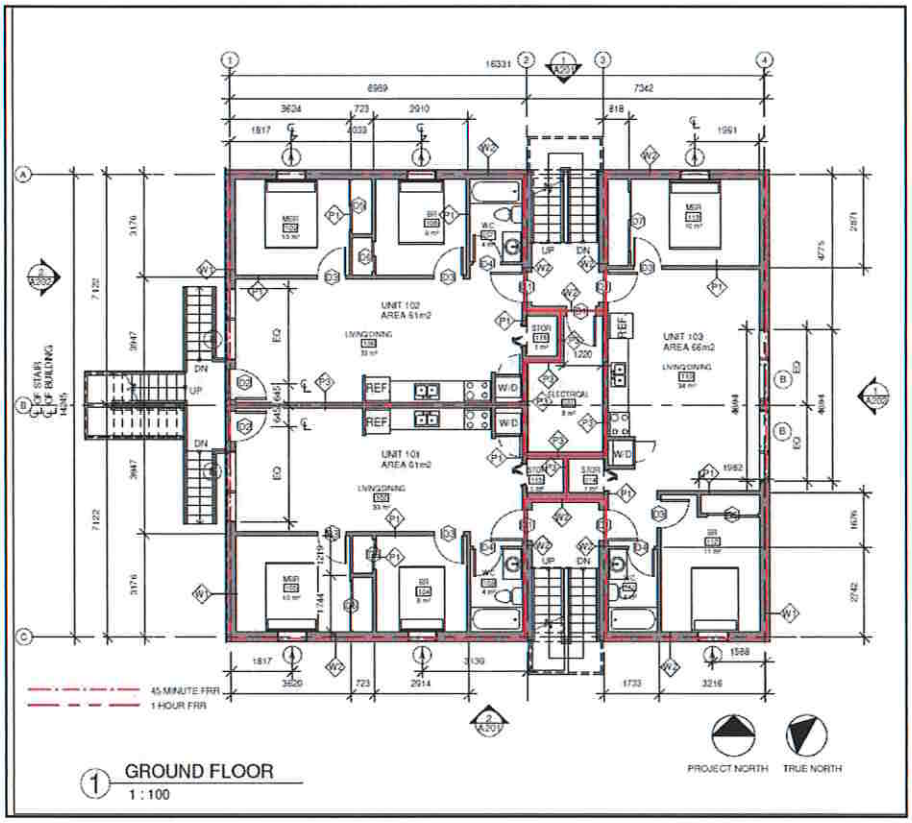

ᓇᑎᖓᓄᑦ ᐸᕐᓇᐅᑏᑦ (A103), ᑕᓪᓕᕐᒥᖅ, ᓯᐸᑎᒻᒪ *11, 2020.*

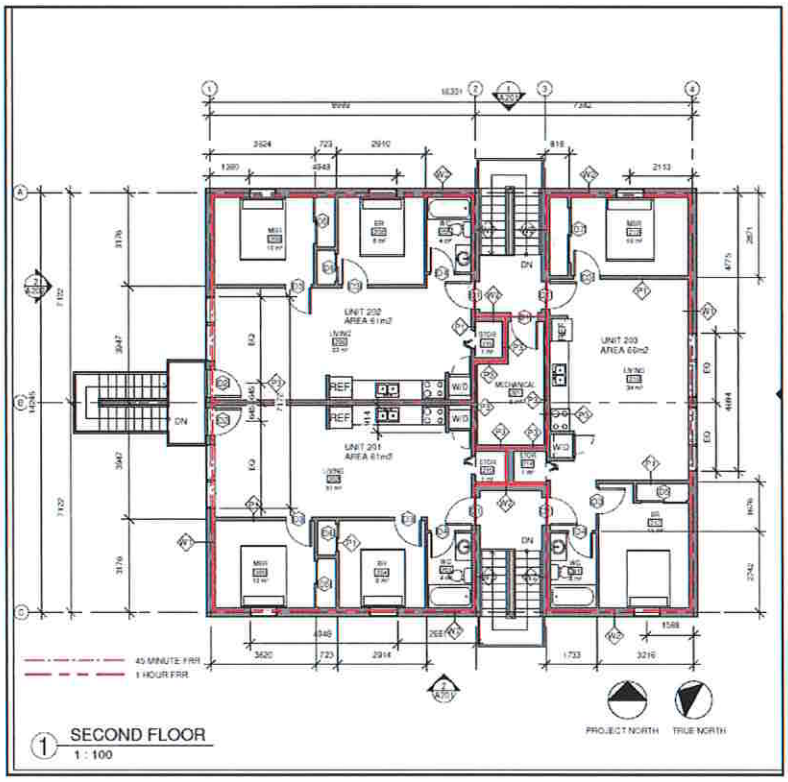

ᓇᑎᖓᓄᑦ ᐸᕐᓇᐅᑏᑦ (A104), ᑕᓪᓕᕐᒥᖅ, ᓯᐸᑎᒻᒪ *11, 2020.*

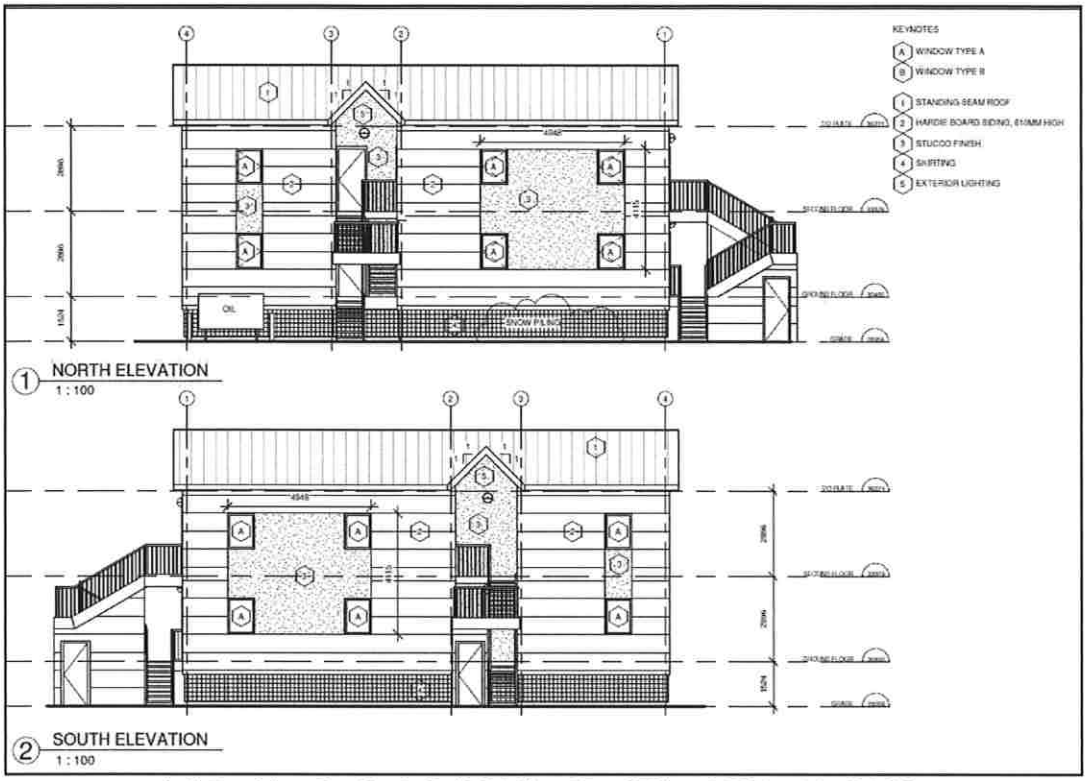

>ᖅᑐᓂᖕᒐᓄᑦ <ᕐᓇᐅᑦ (A201), ᑕᑦᓕᕐᒥᖅ, ᓯᐸᑎᒻᒪ 11, 2020.

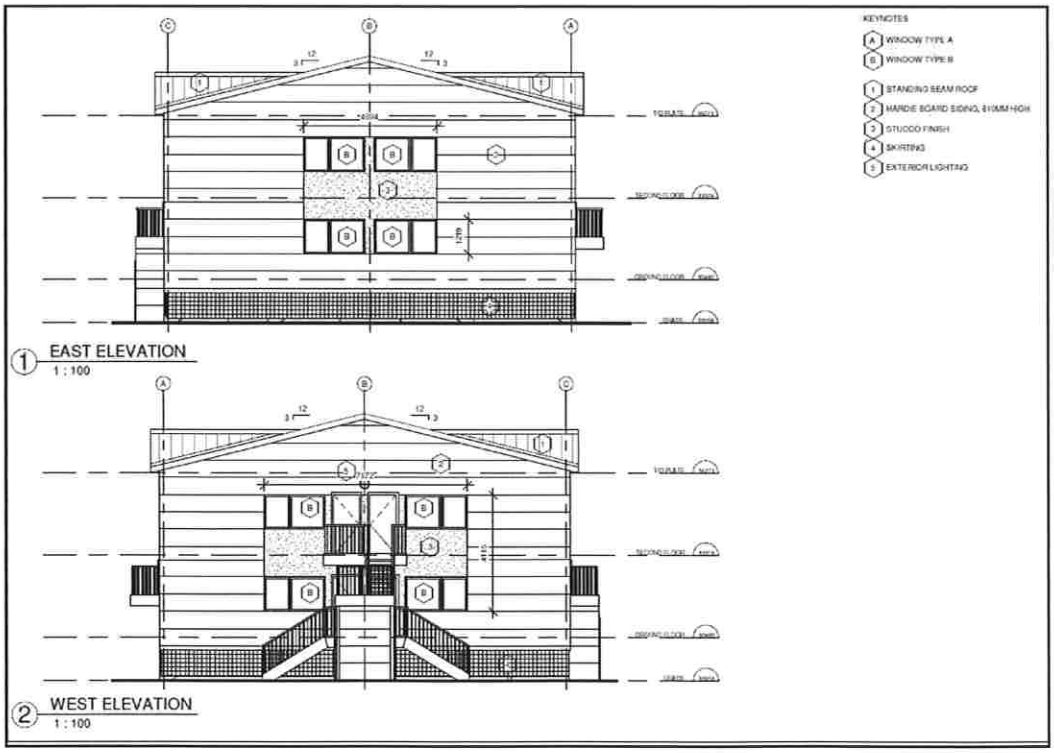

>ᖅᑐᓂᖕᒐᓄᑦ <ᕐᓇᐅᑦ (A202), ᑕᑦᓕᕐᒥᖅ, ᓯᐸᑎᒻᒪ 11, 2020.

ᐃᓱᒪᓕᐅᕈᑕᐅᖁᔭᐅᔪᖅ

ᐱᔾᔪᑎᓕᒃ: **ᐱᕙᓪᓕᐊᔪᓕᕆᓂᖕᒧᑦ ᐱᔪᓐᓇᐅᑦ DP 20-043** **ᐸᖁᐅᑦ 0184 LTO, ᑲᑎᓐᖓᔪᑦ 1087, ᓄᓇᖃᖁᕕᒃ 1** **ᖃᖅᑲᒥᐅᓕᐊᕆᐊᑉ ᐊᖅᑯᑖᒍᑦ (North 40) ᐅᔭᖅᑭᐊᖁᕕᒃ (K2** **ᓄᓇᖓ) ᐃᓚᖓᓃᑦᑐᖅ ᑲᒥᓴᓇᐅᑉ (CGS) ᓄᓇᖁᑖᑕ** **ᖁᓪᓕᖅ ᓴᓇᔨᑦ ᓕᒥᑎᑦ**	**ᐅᓪᓗᖓ:** ᐅᒃᑑᕝᕙ 20, 2020
ᑐᑦᓯᕋᐅᑦ ᓇᐃᓈᖅᓯᒪᔪᖅ: ᑐᑦᓯᕋᕐᑐᑦ ᓄᓇᓕᐸᐅᔭᒃᑯᑦ ᑲᑎᒪᔨᖕᒋᓐᓄᑦ ᐊᖏᖅᑕᐅᔪᒪᒻᒪᑕ ᑭᓪᓕᖅᑲᕐᑎᑕᐅᓗᓂ ᓄᓇᒥᖕ ᐱᕙᓪᓕᐊᔪᒪᓂᖕᒋᑦ ᐱᔪᓐᓇᐅᑎᒃᑯᑦ ᓈᓴᐅᑎᓕᒃ 20-043, ᐱᔪᓐᓇᐅᑎᑖᕈᒪᔪᑦ ᓴᓇᔪᒪᓂᖕᒋᓐᓄᑦ “ᐆᔭᕐᑕᐅᑲᐅᕐᑐᕈᓐᓇᕐᑐᒥᑦ ᐊᑐᕈᓐᓃᕐᐸᑦ” ᐃᓪᓗᓕᐅᑲᐃᓐᓇᕈᒪᒻᒪᑕ ᓯᕐᓗᐊᖑᒐᔭᕐᑐᒥᑦ ᐅᖁᒪᐃᑦᑑᑎᓄᑦ ᓄᓇᓯᐅᑎᓄᑦ ᓱᓇᒃᑯᑎᓄᓪᓗ ᑐᐊᐸᑦᑕᕈᑕᐅᕙᑦᑐᓂᑦ ᑲᑎᖅᓱᐃᕕᐅᒍᑕᐅᕙᑦᑐᓪᓗ ᐅᔭᖅᑭᐊᕕᒻᒥᑦ. ᓇᐸᐸᖅᑕᐅᑲᐃᓐᓇᕋᔭᕐᑐᖅ ᐃᓪᓗᔪᐊᖅ ᐳᖅᑐᓂᖅᑲᕋᔭᕐᑐᖅ 7.6 ᒦᑕᓂᑦ ᐊᒻᒪ 200 ᑭᐸᓇᓪᓗᐊᕐᑐᑦ ᓇᑎᖓ. ᓇᐸᐸᖅᑕᐅᑲᐃᓐᓇᕐᓂᐊᕐᑐᖅ ᐃᓪᓗ ᐱᔭᕆᐊᑭᓪᓕᕈᑕᐅᓂᐊᕐᖓᑦ ᓄᓇᖓᓂ ᐊᐅᓚᓂᖕᒋᓐᓄᑦ ᐊᒻᒪ ᑐᖅᑯᐃᕕᐅᓗᓂ ᐅᖁᒪᐃᑦᑑᑎᓂᑦ ᓄᓇᓯᐅᑎᓂᑦ ᓄᓇᖓᓂ ᑐᐊᐸᑦᑕᕈᑕᐅᕙᑦᑐᓂᑦ. ᒪᓕᑦᑐᒍ ᐃᓚᖓ 5.9 ᑭᓪᓕᓕᐅᕆᓂᖕᒧᑦ ᒪᓕᒐᕋᓛᖅ 704ᒥ, ᓇᐸᐸᖅᑕᐅᑲᐃᓐᓇᕐᑐᑦ ᐃᓪᓗᑦ ᐅᕝᕙᓘᓐᓃᑦ ᓴᓇᔭᐅᔪᑦ ᐱᔪᓐᓇᕐᑎᑕᐅᔪᓐᓇᕐᑐᑦ ᐊᖏᖅᑕᐅᖅᑳᓚᐅᕐᓗᑎᑦ ᓄᓇᓕᐸᐅᔭᒃᑯᑦ ᑲᑎᒪᔨᖕᒋᓐᓄᑦ ᑭᓪᓕᖅᑲᕐᑎᑕᐅᓗᑎᑦ ᐊᑐᑲᐃᓐᓇᓂᐊᕐᑕᖓ ᐱᕙᓪᓕᐊᓂᖕᒧᑦ ᐱᔪᓐᓇᐅᑎᑖᖅᑎᑕᐅᓂᒃᑯᑦ. ᑐᑦᓯᕋᕐᑐᑦ, ᖁᓪᓕᖅ ᓴᓇᔨᑦ ᓕᒥᑎᑦ, ᐊᖏᖅᑕᐅᕙᑏᕐᓯᒪᔪᒥᑦ ᓄᓇᒥᖕ ᐊᑐᕐᓂᖕᒧᑦ ᐱᔪᓐᓇᐅᒻᒥᑦ ᓈᓴᐅᑎᓕᒃ 19-003, ᐅᓪᓗᖅᑲᕐᑐᓂ ᐅᒃᑑᕝᕙ 10, 2019, ᐱᕕᖅᑲᕐᑎᑦᓯᒻᒪᑕ ᓄᓇᓯᐅᑏᑦ ᐱᕐᑯᑏᓪᓗ ᓯᕐᓗᐊᖅᑭᓐᓇᕐᓂᖕᒋᓐᓂᑦ ᓄᓇᖓᓂ ᓇᓗᓇᐃᕐᑕᐅᓯᒪᔪᒥ. ᓄᓇᒥᖕ ᐊᑐᕐᓂᖕᒧᑦ ᐱᔪᓐᓇᐅᑦ 19-003 ᐊᑐᕐᓂᐊᕐᖓᑦ ᔫᓂ 30, 2021ᖑᒐᓱᐊᕐᓂᖓᓂ. ᑐᑦᓯᕌᖑᔪᖅ ᓇᐸᐸᖅᑕᐅᑲᐃᓐᓇᕈᒪᔪᖅ ᐃᓪᓗᑦᓴᖅ ᒪᓕᑦᓯᐊᕐᑐᖅ ᑕᒪᐃᓐᓄᑦ ᐸᖁᐅᑎᖏᓐᓂᑦ ᐊᒻᒪ ᑭᓪᓕᓕᐅᕆᓂᖕᒧᑦ ᒪᓕᑦᑕᕆᐊᓕᓐᓂᑦ ᐊᒻᒪ ᓈᒻᒪᑦᑐᒋᔭᐅᓪᓗᓂ. ᑕᐃᒪᐃᒻᒪᓐ, ᐃᖅᑲᓇᐃᔭᕐᑏᑦ ᐊᑐᓕᖁᔨᕗᑦ ᐱᕙᓪᓕᐊᓂᖕᒧᑦ ᐱᔪᓐᓇᐅᑎᖓ 20-043 ᐊᖏᖅᑕᐅᖁᓪᓗᒍ ᒪᓕᓪᓗᒋᑦ ᒪᓕᑦᑕᐅᖁᔭᐅᓯᒪᔪᑦ ᓄᓇᖓ ᐊᑐᖅᑕᐅᓂᖕᒋᓐᓄᑦ ᐱᔪᓐᓇᐅᒻᒥ ᓈᓴᐅᑎᓕᒃ 19-003, ᐱᑐᐃᓐᓇᐅᖕᒋᑦᑐᒃᑯᑦ ᒪᓕᑦᑕᐅᖁᔭᐅᔪᑦ ᐊᖏᖅᑕᐅᓂᖕᒋᑦ (ᐅᐃᒍᖓ 2), ᒪᓕᑦᑕᐅᒐᔪᑦᑐᑦ ᐊᔾᔨᒌᓕᕐᑎᑕᐅᓯᒪᔪᑦ ᒪᓕᒐᑦ ᐊᖏᖅᑕᐅᓂᖕᒋᑦ (ᐅᐃᒍᖓ 3) ᐊᒻᒪ ᐃᓗᓐᓇᑦᓯᐊᑎᑦ ᑎᑎᕋᐅᔭᕐᑕᐅᓯᒪᔪᑦ (ᐅᐃᒍᖓ 4).	**ᑐᑦᓯᕋᕐᑐᖅ:** ᔨᐊᓂᐳ ᔭᕕᔅ, ᐱᕙᓪᓕᐊᔪᓕᕆᓂᖕᒧᑦ ᑲᒪᔨ **ᓴᖅᑮᕕᐅᔪᑦ:** ᐸᖁᐃᓐᑦ ᐱᕙᓪᓕᐊᔪᓕᕆᓐᑦᓗ ᑲᑎᒪᔨᕋᓛᖕᒋᑦ

ᐊᑕᐅᓯᕐᒥᑦ ᐱᑐᐃᓐᓇᐅᖕᒋᑦᑐᒃᑯᑦ ᒪᓕᑦᑕᐅᕐᑯᔭᐅᔪᑦ ᐃᓚᓕᐅᔾᔭᐅᓯᒪᓪᓗᑎᑦ ᑖᒃᑯᓄᖕᒐ ᑐᑦᓯᕋᐅᑎᖕᒋᓐᓄᑦ, ᐅᓪᓗᕐᓯᐅᑎᒃᑯᑦ ᐱᕕᖃᕐᑎᑕᐅᑲᐃᓐᓇᕐᓂᖕᒋᑦ ᐱᕙᓪᓕᐊᓂᖕᒧᑦ ᐱᔪᓐᓇᐅᑎᖕᒐᒍᑦ.

ᐃᑲᔪᕐᓯᒋᐊᕈᑏᑦ ᑎᑎᖅᑲᖅᑕᖕᒋᑦ:

- ᐅᐃᒍᖕᒐ 1: ᐃᓂᖕᒐ ᓱᑯᑦᓯᐊᓃᒻᒪᖕᒑᑦ ᓄᓇᓐᖑᐊᒥ
- ᐅᐃᒍᖕᒐ 2: ᐱᑐᐃᓐᓇᐅᖕᒋᑦᑐᑦ ᒪᓕᒋᐊᓖᑦ
- ᐅᐃᒍᖕᒐ 3: ᒪᓕᑦᑕᐅᒐᔪᑦᑐᑦ ᐊᔾᔨᒌᓕᕐᑕᐅᓯᒪᔪᑦ ᒪᓕᒐᑦ
- ᐅᐃᒍᖕᒐ 4: ᑎᑎᕋᐅᔭᕐᓯᒪᔪᑦ (ᐃᓂᖕᒐᓄᑦ ᐸᕐᓇᐅᑦ, ᐳᖅᑐᓂᖕᒐ, ᓇᓗᓇᐃᔭᕐᓯᒪᓂᖕᒋᑦ)
- ᐅᐃᒍᖕᒐ 5: ᓄᓇᒥᖕ ᐊᑐᕐᓂᖕᒧᑦ ᐱᔪᓐᓇᐅᑦ 19-003

ᓇᓕᕋᕈᑎᑦᓴᑦ:

ᓇᓕᕋᕈᑦ 1: ᐊᑐᓕᕐᑯᔭᐅᔪᖅ ᐊᖕᒋᖅᑕᐅᕐᑯᓪᓗᒍ ᐱᕙᓪᓕᐊᓂᖕᒧᑦ ᐱᔪᓐᓇᐅᑦ ᓈᓴᐅᑎᓕᒃ 20-043
ᑭᓪᓕᕐᑲᕐᑎᑕᐅᓗᓂ ᐊᑯᓂᐅᓂᖕᒐ ᒪᓕᓪᓗᒍ ᐅᐃᒍᖕᒐ 2.
ᓇᓕᕋᕈᑦ 2: ᐅᑎᖅᑎᓪᓗᒍ ᐃᖅᑲᓇᐃᔭᕐᑎᓄᑦ ᕿᒥᕐᕈᔭᐅᑲᓂᕐᓂᐊᖕᒐᑦ
ᓇᓕᕋᕈᑦ 3: ᐋᒡᒐᕐᑕᐅᓗᓂ ᐱᕙᓪᓕᐊᓂᖕᒧᑦ ᐱᔪᓐᓇᐅᑦ ᓈᓴᐅᑎᓕᒃ 20-043

ᐊᑐᐊᒐᕐᓂᑦ ᐊᑦᑐᐃᓂᖕᒋᑦ:

ᑕᒪᐃᓐᓄᑦ ᐸᕐᓇᐅᑏᑦ ᒪᓕᑦᑕᐅᒋᐊᖃᕐᓂᖕᒋᑦ:
ᐊᔾᔨᓐᖑᐊᖅ B (ᐃᓄᒋᐊᑦᑐᑦ ᐃᒻᒧᐊᓂ ᓄᓇ ᐊᑐᖅᑕᐅᓂᖕᒐ) ᑕᒪᐃᓐᓄᑦ ᐸᕐᓇᐅᑎᓂ ᓇᓗᓇᐃᕐᓯᓯᒪᒻᒪᑕ ᐃᓂᖕᒐ ᐅᕐᑯᒪᐃᑦᑑᑎᓄᑦ ᓴᓇᔨᕐᔪᐊᓄᑦ ᑐᕌᖕᒐᒋᐊᖕᒐ. ᓄᓇᖕᒐᓃᑦᑐᑦ ᒪᓕᑦᑕᕆᐊᓖᑦ ᓴᓇᔨᕐᔪᐊᓄᑦ ᐊᑐᐊᒐᕐᓂᑦ ᓇᓗᓇᐃᕐᑕᐅᓯᒪᓪᓗᑎᑦ ᐃᓚᖕᒐᓂ 5.5 ᑕᒪᐃᓐᓄᑦ ᐸᕐᓇᐅᑏᑦ ᐃᓗᐊᓂ. ᐊᑐᐊᒐᑦ ᓴᓇᔨᕐᔪᐊᓕᒫᓄᑦ ᐊᑐᖅᑕᐅᓂᐊᕐᐸᑦ, ᓇᓗᓇᐃᕐᑕᐅᓯᒪᓂᖕᒐ ᓇᓪᓕᐊᓄᑐᐃᓐᓈᕐᓗᐊᕐᐸᑦ, ᓇᓗᓇᐃᕐᓯᒪᔪᑦ ᐃᓚᖕᒐᓂ 5.5.1, ᓇᓗᓇᐃᕐᑕᐅᓯᒪᔪᑦ ᐊᑐᐊᒐᑦ ᐅᕐᑯᒪᐃᑦᑑᑎᓄᑦ ᓴᓇᔨᕐᔪᐊᑦ ᓇᓗᓇᐃᕐᓯᒪᔭᖕᒋᑦ ᐃᓚᖕᒐᓃᑦᑐᑦ 5.5.3 ᑕᐃᒪᐃᓕᖕᒐᒐᓗᐊᕐᑎᓪᓗᒋᑦ ᑕᒪᐃᓐᓄᑦ ᐸᕐᓇᐅᑏᑦ ᐃᓗᐊᓂ. ᓄᑖᒥᖕ ᓴᓇᔨᕐᔪᐊᓄᑦ ᐊᑐᖅᑐᑦᓴᓂᑦ ᑐᑦᓯᕋᓐᖕᒋᒻᒪᑕ ᓄᓇᒥ ᓴᓇᕕᒋᔪᒪᔭᖕᒐᓐᓂ, ᐊᑐᐊᒐᑦ ᐃᓚᖕᒐᓃᑦᑐᑦ 5.5.1 ᐃᓱᒪᖅᓴᖅᓯᐅᕈᑕᐅᒋᐊᑐᓐᖕᒋᑦᑐᑦ ᑕᕝᕙᓂ.

ᐃᓚᖕᒐ 5.5.3 ᐱᔪᓐᓇᑎᑦᓯᒻᒪᑕ ᐊᔾᔨᒌᖕᒋᑦᑐᓄᑦ ᐊᑐᖅᑕᐅᔪᓐᓇᕐᓂᖕᒐ ᐅᕐᑯᒪᐃᑦᑑᑎᓄᑦ ᓴᓇᔨᕐᔪᐊᓄᑦ ᓇᓗᓇᐃᕐᑕᐅᓯᒪᔪᑦ, ᐱᖃᓯᐅᔭᐅᓗᑎᑦ ᓴᓇᕕᐅᓂᐊᕐᐸᑦ, ᐆᖅᑲᕐᑕᐅᓂᖕᒋᑦ, ᓇᐸᐊᓂᖕᒋᑦ ᐊᒻᒪ ᒪᑭᑦᓯᓂᐊᕐᐸᑕ ᐃᓪᓗᓂᑦ ᐊᒻᒪ ᑐᖅᑯᐃᕕᑦᓴᓂᑦ ᐅᖅᓱᐊᓗᖕᒥᑦ ᐊᒻᒪ ᐊᑦᑕᓇᕐᑐᓂᑦ ᐊᑦᑕᑯᓂᑦ. ᐅᕐᑯᒪᐃᑦᑑᑕᐅᖕᒋᑦᑐᓂᑦ ᓴᓇᔨᕐᔪᐊᑦ ᐱᔪᓐᓇᕐᑎᑕᐅᖕᒋᑦᑐᑦ ᓄᓇᒥ ᓇᓗᓇᐃᕐᑕᐅᓯᒪᔪᒥ. ᑐᑦᓯᕋᖑᔪᖅ ᓇᐸᐃᔪᒪᑲᐃᓐᓇᕐᓂᖕᒋᑦ ᐃᓪᓗᒥᑦ ᒪᓕᑦᓯᐊᖕᒐᑕ ᐅᕐᑯᒪᐃᑦᑑᑎᑦ ᓴᓇᔨᕐᔪᐊᑦ ᐊᑐᐊᒐᖕᒋᓂᑦ ᓄᓇ ᐊᑐᖅᑕᐅᓂᖕᒐᓄᑦ.

ᓄᓇᖕᒐᓂ ᑎᒃᑯᐊᕐᑕᐅᓯᒪᓐᖕᒋᑦᑐᑦ ᐊᑕᐅᑦᓯᒧᑦ ᓄᐊᑦᓯᕕᐅᔪᓐᓇᕐᑐᑦ ᑕᒪᐃᓐᓄᑦ ᐸᕐᓇᐅᑏᑦ ᒪᓕᑦᑐᒋᑦ. ᑭᓯᐊᓂᓕ, ᑭᓪᓕᖕᒐ ᓄᓇᖕᒐᑕ ᐅᖃᐅᓯᐅᔫᑉ ᐊᔪᑎᑦᓯᒻᒪᑕ ᐱᕙᓪᓕᐊᑎᑦᓯᓂᖕᒥᑦ ᐊᒻᒪ ᐊᑕᐅᑦᓯᒧᑦ ᓄᐊᑦᓯᕕᕐᓴᒥᑦ ᓄᓇᒦᓐᖕᒐᕐᑐᒥᑦ. ᐃᓚᖕᒐ 4.4 ᐊᔪᓐᖕᒋᑎᑦᓯᒻᒪᑦ "ᓄᑖᑦ ᐅᕝᕙᓘᓐᓃᑦ ᒫᓐᓇ ᐊᑐᖅᑕᐅᕙᑦᑐᑦ ᐱᓐᖑᐊᕐᑐᓕᕆᓂᖕᒧᑦ ᑲᔭᐅᓴᓂᖕᒧᑦᓗ ᐊᑐᖅᑕᐅᓂᐊᕐᑐᑦ ᐅᕝᕙᓘᓐᓃᑦ ᐊᓯᖕᒋᑦ ᓇᐸᖅᑕᐅᑲᐃᓐᓇᕐᓂᐊᕐᑐᑦ ᐊᑑᑎᖃᕐᓂᐊᕐᐸᑕ ᑭᖑᓂᖕᒑᕐᑎᓂ ᐅᔭᕋᖅᑭᐊᕕᒻᒥᑦ ᑐᐊᐸᑦᑕᓂᐊᕐᐸᑕ ᐱᔪᓐᓇᕐᑎᑕᐅᓂᐊᕐᑐᑦ" ᐊᑕᐅᑦᓯᒧᑦ ᓄᐊᑦᓯᕕᐅᔪᓐᓇᕐᑐᑦ ᓇᓗᓇᐃᕐᑕᐅᓯᒪᓂᖕᒐᓄᑦ. ᑖᓐᓇ ᐊᑐᐊᒐᖅ ᐊᑑᑎᖃᓪᓕᑦᑖᖕᒋᑲᓗᐊᕐᑐᓂ ᓄᓇᒧᑦ ᐅᖃᐅᓯᐅᔪᒧᑦ, ᐅᖃᐅᓯᖃᕐᓯᒪᒻᒪᑕ ᐃᓱᖅᓴᓕᐅᕐᑐᓂᑦ ᑐᐊᐸᑦᑕᕐᑐᖃᕐᑐᓂᓪᓗ, ᓲᕐᓗ ᑕᐃᒪᐃᓕᐅᖃᑦᑕᕐᖕᒐᑕ

ᖃᖅᑲᒥᐅᑦ ᐊᖅᑯᑖᒍᑦ (North 40) ᑐᐊᐸᑦᑕᕐᕕᒻᒥ, ᐊᑐᖅᑕᐅᑲᐃᓐᓇᕈᓐᓇᐸᑦᑐᑦ ᐊᒻᒪ ᐃᓪᓗᓕᐅᑲᐃᓐᓇᐸᑦᑐᑦ ᑐᖅᑯᐃᕕᑦᓴᓂᑦ ᐅᖁᒪᐃᑦᑑᑎᓂᑦ ᐊᑐᖅᑕᐅᖃᑦᑕᕐᑐᓂᑦ ᑐᐊᐸᑦᑕᕐᕕᒻᒥ ᓱᕐᓗᐊᑦᓴᖓᓂᑦ.

ᑐᑭᓱᖕᒍᔪᖅ ᐅᓪᓗᕐᓯᐅᑎᒃᑯᑦ ᑭᓪᓕᖃᕐᑎᑕᐅᓪᓗᓂ ᐱᕙᓪᓕᐊᓂᖕᒧᑦ ᐱᔪᓐᓇᐅᑎᖓ (20-043) ᐊᑐᕐᓗᒍ ᒪᓕᑦᑕᕆᐊᓖᑦ ᑕᒪᐃᓐᓂᓕᒫᑦᓯᐊᖅ ᑕᒪᐃᓐᓄᑦ ᐸᕐᓇᐅᑏᑦ ᐊᑐᐊᒐᖕᒋᑦ ᐊᑐᕐᓗᒋᑦ, ᐱᖃᓯᐅᔭᐅᓪᓗᑎᑦ ᓄᓇᖓᑕ ᐱᕙᓪᓕᐊᔭᐅᓂᖓᓄᑦ ᒪᓕᒋᐊᓖᑦ ᐃᓚᖓᓃᑦᑐᑦ 8.7, ᐱᖃᓯᐅᑎᓗᒋᑦ:

ᐊᑐᐊᒐᖅ 1

ᐃᓘᓐᓇᑦᓯᐊᑎᑦ ᓄᑖᑦ ᓴᓇᔭᐅᓂᐊᕐᑐᑦ ᓵᖓᒍᑦ ᐹᖃᕆᐊᓖᑦ ᑭᒃᑯᑐᐃᓐᓇᕐᓄᑦ ᐊᑐᕆᐊᖑᕙᑦᑐᒧᑦ ᓵᓐᖓᓗᑎᑦ. ᑖᑦᓯᒥᖓ ᐊᑐᕆᐊᑐᒐᔭᓐᖕᒋᑦᑐᑦ ᐊᑐᐊᒐᑦ ᕿᓐᖑᒥᒐᐅᑎᒃᑯᑦ ᑲᓇᑕᐅᑉ ᓄᓇᖓ ᖃᐅᔨᓴᕐᑕᐅᓯᒪᓐᖕᒋᑉᐸᑦ, ᒫᓐᓇ ᓄᓇᐃᑦ ᓵᖃᓐᖕᒋᑦᑐᑦ, ᑭᒃᑯᑐᐃᓐᓇᕐᓄᑦ ᒥᕐᖑᐃᓯᕐᕕᑦ ᐊᒻᒪ/ᐅᕝᕙᓘᓐᓃᑦ ᑭᒃᑯᑐᐃᓐᓇᕐᓄᑦ ᐊᑐᖅᑕᐅᕙᑦᑐᑦ ᐊᐅᓚᔪᓐᓇᐅᑏᑦ.

ᑖᓐᓇ ᐊᑐᐊᒐᖅ ᒪᓕᑦᑐᒍ, ᐅᖃᐅᓯᐅᔪᑦ ᓄᓇᖓ ᑐᑭᓱᖕᒍᔪᕐᓗ ᐃᓪᓗᒥᖕ ᓇᐸᐃᑲᐃᓐᓇᕈᒪᔪᑦ ᓵᖓ ᐊᑐᕆᐊᒧᑦ ᐊᑐᖅᑕᐅᒐᔪᑦᑐᒧᑦ ᓵᓐᖓᒋᐊᑐᓐᖕᒋᑦᑐᖅ / ᐊᑐᐊᒐᖅ ᒪᓕᑦᑐᒍ.

ᒪᓕᑦᑕᕆᐊᖃᕐᓂᖅ ᑭᓪᓕᓕᐅᕆᓂᖕᒧᑦ ᒪᓕᒐᕋᖅ 704ᒥᖕ

ᓄᓇᖓ ᒫᓐᓇ ᓇᓗᓇᐃᕐᑕᐅᓯᒪᒻᒪᑕ ᑭᓪᓕᖓ ᐅᕐᑯᒪᐃᑦᑑᑎᓄᑦ ᓴᓇᔨᕐᔪᐊᑦ ᐊᑐᓐᖕᒋᑲᐃᓐᓇᕈᓐᓇᕐᑕᖕᒋᑦ 1 M2(1) ᑭᓪᓕᓕᐅᕆᓂᖕᒧᑦ ᒪᓕᒐᓂᑦ, ᒪᓕᑦᑐᒍ ᐃᓚᒃᑲᓐᓂᐊᓖᑦᑐᖅ B ᑭᓪᓕᓕᐅᕆᓂᖕᒧᑦ ᒪᓕᒐᕋᓛᑦ ᓈᓴᐅᑎᓕᒃ 704. ᐊᑐᓐᖕᒋᑲᐃᓐᓇᕈᓐᓇᕐᑐᑦ ᐱᔪᓐᓇᐅᑎᖓᒍᑦ ᐊᔪᓐᖕᒋᑎᑦᓯᒻᒪᑕ, ᑕᐃᒪᐃᓕᖓᒐᓗᐊᕐᑎᓪᓗᒍ ᐱᔪᓐᓇᐅᑎᐅᑉ ᐃᓚᖓᓃᑦᑐᖅ 20.2, ᑐᐊᐸᑦᓴᒥᑦ ᐱᕙᓪᓕᐊᓂᖅ ᑲᑎᖅᓱᐃᓂᕐᓗ ᐊᑕᐅᑦᓯᒧᑦ ᓄᓇᒦᓐᖓᐸᓪᓕᐊᔪᓂᑦ ᐊᒻᒪ ᓂᐅᕐᕈᑎᑦᓴᓄᑦ ᑲᑎᖅᓱᐃᕕᐅᔪᓐᓇᕐᑐᖅ ᓄᓇᖓ. ᑕᐃᒪᐃᓐᓂᖓᓄᑦ, ᒫᓐᓇ ᓄᓇᖓᓂᑦ ᑐᐊᐸᑦᑕᕐᓂᖕᒋᓐᓄᑦ, ᐱᓗᐊᕐᑐᖅ ᑐᐊᐸᒥᑦ ᐱᕙᓪᓕᐊᓂᖅ ᑲᑎᖅᓱᐃᓂᕐᓗ ᐊᑕᐅᑦᓯᒧᑦ ᓄᓇᒦᓐᖓᕐᑐᓂᑦ, ᐱᔪᓐᓇᕐᑎᑕᐅᒻᒪᑕ ᐊᑐᕐᓗᒍ M2(1) ᑭᓪᓕᖓ.

ᐱᕕᖃᕐᑎᑕᐅᓂᖕᒋᑦ ᐃᓪᓗᒥᑦ ᓇᐸᐃᑲᐃᓐᓇᕐᓂᐊᕐᐸᑕ ᓴᓇᓂᐊᕐᐸᑕᓘᓐᓃᑦ ᒪᓕᑦᑐᒍ ᐃᓚᖓ 5 ᑭᓪᓕᓕᐅᕆᓂᖕᒧᑦ ᒪᓕᒐᕋᓛᑦ ᓈᓴᐅᑎᓕᒃ 704. ᐃᓚᖓ 5.9 ᐅᖃᖅᓯᒪᒻᒪᑦ "ᐊᓯᖕᒋᑦ ᐃᓪᓗᐃᑦ ᓇᐸᖅᓯᒪᑲᐃᓐᓇᕋᔭᕐᑐᑦ ᐅᕝᕙᓘᓐᓃᑦ ᓴᓇᔭᐅᑲᐃᓐᓇᕐᓂᐊᕐᑐᑦ ᐊᔪᓐᖕᒋᑎᑕᐅᔪᓐᓇᕐᑐᑦ ᓄᓇᓕᐸᐅᔭᒃᑯᑦ ᑲᑎᒪᔨᖕᒋᓐᓄᑦ ᐊᖕᒋᖅᑕᐅᓯᒪᑐᐊᕈᑎᖕ ᐅᓪᓗᕐᓯᐅᑎᒃᑯᑦ ᑭᓪᓕᖃᕐᑎᑕᐅᓗᓂ ᐱᕙᓪᓕᐊᓂᖕᒧᑦ ᐱᔪᓐᓇᐅᑎᖓᑦ."

ᑖᓐᓇ ᐱᕕᖃᕐᑎᑦᓯᔪᖅ "ᐊᓯᖕᒋᓐᓂᑦ" ᓇᐸᖅᑕᐅᑲᐃᓐᓇᕈᓐᓇᕐᑐᓂᑦ ᐱᔪᓐᓇᕐᑎᑦᓯᓗᑎᑦ ᐅᓪᓗᕐᓯᐅᑎᒃᑯᑦ ᑭᓪᓕᖃᕐᑎᑕᐅᓗᓂ ᐱᕙᓪᓕᐊᓂᖕᒧᑦ ᐱᔪᓐᓇᐅᑎᖓ ᐊᖕᒋᖅᑕᐅᓯᒪᓗᓂ ᓄᓇᓕᐸᐅᔭᒃᑯᑦ ᑲᑎᒪᔨᖕᒋᓐᓄᑦ. ᐱᒻᒪᕆᐅᔪᖅ ᖃᐅᔨᒪᔭᐅᒋᐊᓕᒃ ᐃᓚᖓ 5.10 ᐅᖃᖅᓯᒪᒻᒪᑦ ᑕᐃᒫᖕ "ᓇᐸᖅᑕᐅᑲᐃᓐᓇᕐᓯᒪᔪᑦ ᐃᓪᓗᐃᑦ ᓴᓇᔭᐅᔪᓪᓘᓐᓃᑦ ᓇᔪᖅᑕᐅᔪᓐᓇᖕᒋᑦᑐᑦ ᐃᓄᓐᓄᑦ." ᑐᑭᓱᖕᒍᔪᖅ ᓴᓇᔭᐅᑲᐃᓐᓇᕈᒪᔪᖅ ᓯᕐᓗᐊᖕᒍᓛᕐᓂᐊᕐᑐᖅ ᐅᕐᑯᒪᐃᑦᑑᑎᓄᑦ ᓄᓇᓯᐅᑎᓄᑦ ᐊᒻᒪ ᓱᓇᒃᑯᑎᖕᒋᓐᓄᑦ ᐊᑐᓇᐊᖃᕐᓂᐊᕐᑕᖕᒋᓐᓂᑦ ᑐᐊᐸᑦᑕᓕᕈᑎᒃ.

ᑭᓪᓕᓕᐅᕆᓂᖕᒧᑦ ᒪᓕᒐᕋᓛᑦ ᐱᕕᖃᕐᑎᑦᓯᖕᒋᑦᑐᖅ ᐊᓯᖕᒋᓐᓂᑦ ᓇᐸᕐᑕᐅᑲᐃᓐᓇᕋᔭᕐᑐᓂᑦ ᒪᓕᑦᑐᒍ ᐃᓚᖓ 5.

ᑕᐃᒫᑦᑕᐅᖅ ᓱᕐᕋᐃᓗᐊᔭᖕᒋᑦᑐᓇᔭᐅᔪᖅ ᐊᖕᒋᖅᑕᐅᐸᑦ ᐱᕙᓪᓕᐊᓂᖕᒧᑦ ᐱᔪᓐᓇᐅᑦ ᓈᓴᐅᑎᓕᒃ 20-043 ᓴᓂᓪᓕᖕᒋᓐᓂᑦ ᓱᕐᕋᐃᔪᕐᔪᐊᕋᓘᔪᓐᓇᕐᑐᓂᑦ ᖃᓂᒋᔭᓃᑦᑐᓄᑦ ᐅᕝᕙᓘᓐᓃᑦ ᖃᖅᑲᒥᐅᓕᐊᓇᐊᑉ ᐊᖅᑯᑖᒍᑦ (North 40) ᑐᐊᐸᖅᑕᖅᕕᐅᕙᑦᑐᒥᑦ.

ᐃᖅᑲᓇᐃᔭᕐᑏᑦ ᐊᑐᓕᕐᑯᔨᕗᑦ ᑕᐃᒫᖕ ᑐᑭᓱᖕᒍᔪᖅ ᐱᕙᓪᓕᐊᓂᖕᒧᑦ ᐱᔪᓐᓇᐅᒻᒥᑦ ᐊᖕᒋᖅᑕᐅᕐᑯᓪᓗᒍ ᒪᓕᓪᓗᒋᑦ ᐱᕐᑯᔭᐅᔪᑦ ᒪᓕᑦᑕᐅᕐᑯᔭᐅᔪᓪᓗ ᐃᓗᐊᓂ LUP 19-003 ᓴᓇᔭᐅᓯᒪᔪᖅ ᐊᑐᕈᓐᓇᕐᓂᐊᕐᓗᓂ ᔫᓂ 30, 2021ᒧᑦ ᑎᑭᓪᓗᒍ ᐊᒻᒪ ᖃᖓᑐᐃᓐᓇᑲᑦ ᑭᖑᓂᐊᒍᑦ ᐅᐃᒍᔭᐅᑲᑲᓐᓂᕆᐊᖃᕐᑉᐸᑦ.

ᐃᑲᔫᑏᑦ/ᓴᖅᑭᖅᑐᑦ:

1. ᐊᖏᖅᑕᐅᓂᖓ ᐱᕙᓪᓕᐊᓂᖕᒧᑦ ᐱᔪᓐᓇᐅᑦ 20-043 ᐱᕕᖃᑦᑎᑦᓯᓂᐊᖅᑕ ᖁᓪᓕᖅ ᓴᓇᔨᑦ ᓕᒥᑎᑦᖓᓂᑦ ᓱᓇᒃᑯᑎᖏᑦ ᓄᓇᓯᐅᑏᑦ ᓴᓇᔾᔪᑏᓪᓗ ᑐᖅᑯᐃᕕᖃᑦᑯᓪᓗᒋᑦ, ᐊᔪᓐᖏᑎᑕᐅᓪᓗᑎᑦ ᐊᑐᕐᓗᒍ LUP 19-003, ᐅᓪᓗᖃᕐᑐᓂ ᑎᓯᒻᒪ 10, 2019. ᐅᓪᓗᕐᓯᐅᑎᒃᑯᑦ ᑭᓪᓕᖃᕐᑎᑕᐅᓂᖓᑕ ᒪᓕᒐᖏᑦ ᒪᓕᑦᓯᐊᓂᐊᕐᑐᑦ ᐱᕐᑯᔭᐅᔪᓂᑦ ᒪᓕᑦᑕᐅᕐᑯᔭᐅᔪᓂᓪᓗ LUP 19-003 ᐃᓗᐊᓂ, ᐊᑐᖅᑕᐅᔪᓐᓇᕐᑐᓂᓗ ᔫᓂ 30, 2021 ᑎᑭᒐᓱᐊᕐᓂᖓᓂ ᐊᒻᒪ ᖃᖓᑐᐃᓐᓇᒃᑯᑦ ᑭᖑᓂᐊᒍᑦ ᐅᐃᒍᔭᐅᒋᐊᖃᕐᐸᑦ. ᓇᑉᐸᖅᑕᐅᑲᐃᓐᓇᕈᒪᔪᖅ ᐃᓪᓗ ᒪᓕᑦᓯᐊᕐᑐᖅ ᓴᓇᓂᖕᒧᑦ ᒪᓕᒋᐊᓕᓐᓂᑦ ᑕᒪᐃᓐᓄᑦ ᐸᕐᓇᐅᑎᓃᑦᑐᓂᑦ ᐊᒻᒪ ᑭᓪᓕᓕᐅᕆᓂᖕᒧᑦ ᒪᓕᒋᐊᓕᓐᓂᑦ ᐊᒻᒪ ᓈᒻᒪᒋᐊᖏᑦ ᐃᓱᒪᒋᔭᐅᓪᓗᓂ.

ᐊᑲᐅᓈᓐᖏᑦᑐᑦ/ᐊᑦᓱᕈᕐᓇᕐᑐᑦ ᐊᐳᕈᑎᑦ:

ᐱᑕᖃᓐᖏᑦᑐᖅ.

ᐅᐸᓗᖓᐃᕐᑕᐅᓯᒪᔪᑦ ᐸᕐᓇᐅᑏᑦ:

ᐱᑕᖃᓐᖏᑦᑐᖅ.

ᐊᑐᐃᓐᓇᐅᓂᖓ:

ᐱᑕᖃᓐᖏᑦᑐᖅ.

ᐊᑭᖓ:	**ᓇᑭᑦ ᑮᓇᐅᔭᕐᑖᓂᐊᕐᐸᑦ:**
ᐱᑕᖃᓐᖏᑦᑐᖅ.	ᐱᑕᖃᓐᖏᑦᑐᖅ.

ᐃᖅᑲᓇᐃᔭᕐᑏᑦ ᐊᑐᓕᕐᑯᔭᖏᑦ/ᐅᖃᐅᓯᑦᓴᑦ:

ᑕᐃᒫᖕ ᐸᕐᓇᐃᔨᑦ ᐱᕙᓪᓕᐊᔪᓕᕆᔨᓪᓗ ᑲᑎᒪᔨᕐᓛᖏᑦ ᐊᑐᓕᕐᑯᔨᕗᑦ:

1. **ᑕᐃᒫᖕ ᓄᓇᓕᐸᐅᔭᒃᑯᑦ ᑲᑎᒪᔨᖏᑦ ᐊᖏᕐᑯᓪᓗᒋᑦ ᐱᕙᓪᓕᐊᑎᑦᓯᓂᖕᒧᑦ ᐱᔪᓐᓇᐅᒻᒥᑦ DP 20-043 ᐅᓪᓗᕐᓯᐅᑎᒃᑯᑦ ᑭᓪᓕᖃᕐᑎᑕᐅᓗᓂ, ᒪᓕᓪᓗᒋᑦ ᑐᓂᔭᐅᕐᕖᕐᑐᑦ ᑎᑎᕐᐅᔭᕐᓯᒪᔪᑦ (ᐅᐃᒍᖓ 4) ᐊᒻᒪ ᐱᕐᑯᔭᑦ ᒪᓕᑦᑕᐅᕐᑯᔭᐅᔪᓪᓗ ᓄᓇᒥᖕ ᐊᑐᕐᓂᐊᕐᓗᓂ ᐱᔪᓐᓇᐅᒻᒥ 19-003 (ᐅᐃᒍᖓ 5), ᐊᒻᒪᓗᑦᑕᐅᖅ ᐱᑐᐃᓐᓇᐅᖏᑦᑐᒃᑯᑦ ᒪᓕᑦᑕᕆᐊᓖᑦ (ᐅᐃᒍᖓ 2) ᐊᒻᒪ ᒪᓕᑦᑕᐅᒐᔪᑦᑐᑦ ᐊᔾᔨᒌᓕᕐᑕᐅᓯᒪᔪᑦ ᒪᓕᒐᑦ (ᐅᐃᒍᖓ 3) ᓴᖅᑭᑕᐅᓯᒪᔪᑦ ᐅᓇᓃᑦᑐᑦ, ᐱᔪᓐᓇᕐᑎᑕᐅᕐᑯᓪᓗᒋᑦ ᓇᑉᐸᐃᓂᖕᒥᑦ ᐃᓪᓗᒥᑦ "ᐲᔭᕐᑕᐅᑲᐅᕐᑐᕈᓐᓇᕐᑐᒥᑦ ᐊᑐᕈᓐᓃᕐᐸᑦ", ᐊᑐᖅᑕᐅᓂᐊᕐᓗᓂ ᐅᕐᑯᒪᐃᑦᑑᑎᓄᑦ ᓄᓇᓯᐅᑎᒃᑯᕕᐅᓗᓂ ᐊᒻᒪ ᐱᕐᑯᑎᕐᔪᐊᓄᑦ ᓱᕐᓗᐊᑦᓴᒥᑦ ᐃᑲᔫᑕᐅᓂᐊᕐᑎᓪᓗᒋᑦ ᑐᐊᐸᑦᑕᓂᖕᒧᑦ ᐊᑕᐅᑦᓯᒧᓪᓗ ᑲᑎᖅᓱᐃᓂᐊᕐᑎᓪᓗᒋᑦ.

ᐊᐅᓚᑦᑎᔨᒻᒪᕆᐅᑉ ᕿᒥᕐᕈᓯᒪᓂᖓ/ᐅᖃᐅᓯᑦᓴᖏᑦ/ᐊᑎᖓᑕ ᐃᓱᐃᓐᓇᖏᑦ:

ᕿᒥᕐᕈᓯᒪᔭᖓ ᐊᐅᓚᑦᑎᔨᒻᒪᕆᐅᑉ (AE)

ᐅᐃᒍᖓ 1

ᐃᓂᖓ ᓱᑯᑦᓯᐊᓃᒻᒪᖕᒫᑦ ᓄᓇᓐᖑᐊᒥ

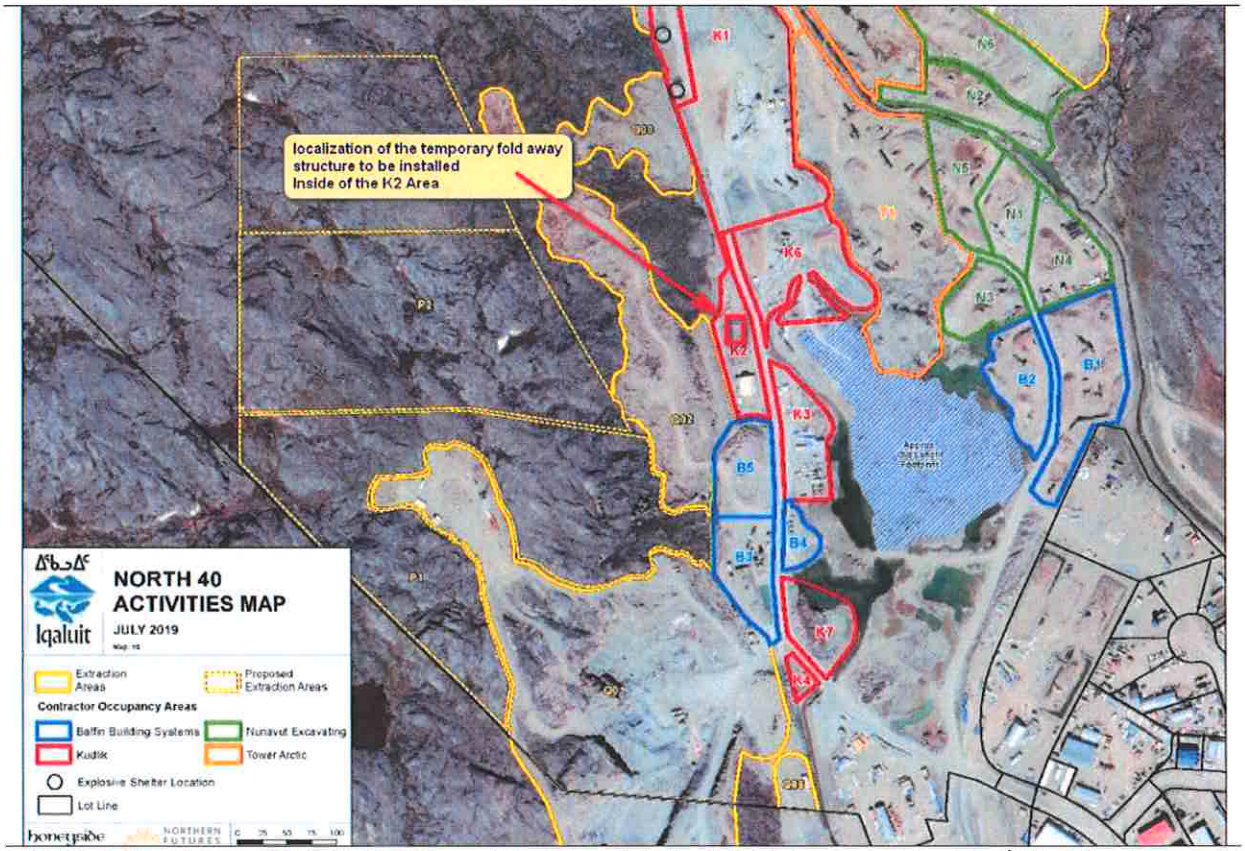

ᐊᔾᔨᓐᖑᐊᖅ 1: ᓄᓇᖓᓃᑦᑐᖅ K2 ᑐᐊᐸᑦᑕᕐᕕᐅᕙᑦᑐᖅ ᖃᖅᑲᒥᐅᓕᐊᓇᐊᑉ ᐊᖅᑲᑖᒍᑦ (North 40), ᐊᑐᖅᑐᐊᖅᑕᐅᔪᖅ ᓄᓇᖓ ᖁᑦᓕᖅ ᓴᓇᔨᑦ ᓕᒥᑎᑦᑯᓐᓄᑦ

ᐅᐃᒍᖓ 2

ᐱᑐᐃᓐᓇᐅᖕᒋᑦᑐᑦ ᒪᓕᒋᐊᓖᑦ

ᐊᑯᓂᐅᓂᖓ

1. ᒪᓕᑦᑐᒍ ᐃᓚᖓᓃᑦᑐᖅ 5.9 ᑭᑦᓕᓕᐅᕆᓂᖕᒧᑦ ᒪᓕᒐᕋᓛᖅ ᓈᓴᐅᑎᓕᒃ 704, ᓄᓇᓕᐸᐅᔭᒃᑯᑦ ᑲᑎᒪᔨᖕᒋᑦ ᐊᔪᓐᖕᒋᑎᑦᓯᔪᓐᓇᖕᒐᑕ ᑭᑦᓕᖃᕐᑎᑕᐅᓗᓂ ᐱᕙᑦᓕᐊᓂᖕᒧᑦ ᐱᔪᓐᓇᐅᑎᖓ (20-043) ᑐᑦᓯᕋᕐᓯᒪᔪᑦ ᓇᑉᐸᐃᓯᒪᒃᐃᓐᓇᕈᒪᑉᐸᑕ ᐃᑦᓗᒥᑦ ᑐᑦᓯᕋᐅᒻᒥ. ᒪᓕᑦᑕᕆᐊᓖᑦ ᐊᖏᖅᑕᐅᖅᑳᓚᐅᕐᓗᑎᑦ ᐱᕙᑦᓕᐊᓂᖕᒧᑦ ᐱᔪᓐᓇᐅᑎᒃᑯᑦ 20-043 ᑕᐃᒫᖕ ᒪᓕᒋᐊᓕᖕᒋᑦ ᓇᑉᐸᐃᓯᒪᒃᐃᓐᓇᕐᓂᐊᕐᑎᑦᓗᒋᑦ ᐃᑦᓗᒥᑦ ᒪᓕᑦᑕᕆᐊᓖᑦ ᓄᓇᒥᖕ ᐊᑐᕐᓂᖕᒧᑦ ᐱᔪᓐᓇᐅᒻᒥ 19-003ᒥ ᓇᓗᓇᐃᕐᑕᐅᓯᒪᔪᓂᑦ ᒪᓕᒐᖕᒋᓂ, ᑕᐃᒪᓕ ᓇᑉᐸᕐᑕᐅᓯᒪᔪᖅ ᐊᑐᖅᑕᐅᔪᓐᓇᕐᑐᖅ ᔫᓂ 30, 2021 ᑎᑭᓐᓇᓱᐊᕐᓂᖕᒐᓂ ᐊᒻᒪ ᖃᖕᒐᑐᐃᓐᓇᑦᓯᐊᒃᑯᑦ ᐅᐃᒍᔭᐅᔪᓐᓇᕐᑐᓂ ᐱᔪᓐᓇᐅᑎᖓ ᑭᖑᓂᖕᒑᖕᒐᒍᑦ. ᓇᑉᐸᖅᑕᐅᑲᐃᓐᓇᕐᓯᒪᔪᖅ ᐃᑦᓗᕐᔪᐊᕐᑯᑎᐅᖕᒋᓐᓇᕐᓂᐊᕐᑐᖅ ᖁᑦᓕᖅ ᓴᓇᔨᑦ ᓕᒥᑎᑦᑯᖕᒋᓄᑦ ᐱᔪᓐᓇᕐᑎᑕᐅᓂᓕᒫᖕᒋᓂ ᓄᓇᕗᑦ ᒐᕙᒪᒃᑯᖕᒋᓐᓄᑦ (ᓄᓇᓕᓇᔨᒃᑯᑦ ᒐᕙᒪᒃᑯᓂᑦ ᐱᔨᑦᓯᕐᑎᒃᑯᑦ) ᐃᓚᖓ ᖃᖅᑲᒥᐅᓄᐊᖕᒐᔪᖅ ᓄᓇᖕᒐ ᐅᔭᖅᑭᐊᕐᕕᖕᒐ ᓄᓇᖕᒐᓃᓐᓂᖕᒋᓐᓂ (K2) ᑐᐊᐸᑦᑕᕐᓂᐊᑎᑦᓗᒋᑦ.

ᐅᐃᒍᖕᒐ 3

ᒪᓕᑦᑕᐅᒐᔪᑦᑐᑦ ᐊᔾᔨᒌᓕᕐᑕᐅᓯᒪᔪᑦ ᒪᓕᒐᑦ

ᓛᓐᓇᐃᓐᓇ ᖑᓗᒍ ᑲᓴᓂᖕᓇᐃᐸᒍ

1. ᒪᓕᑦᑐᒋᑦ ᓄᓇᕗᒥ ᐃᑦᓗᓕᐅᕐᓂᖕᒧᑦ ᐊᑐᖅᑕᐅᒋᐊᓖᑦ ᐱᕐᑯᔭᖕᒐᑦ, ᐱᕙᑦᓕᐊᔪᒪᔪᑦ/ᐊᑐᖅᑐᐊᖅᑏᑦ ᐱᔭᕆᐊᓖᑦ ᐃᑦᓗᓕᐅᕐᓂᖕᒧᑦ ᐱᔪᓐᓇᐅᒻᒥᑦ ᓄᓇᕗᑦ ᒐᕙᒪᖕᒐᑕ ᐊᑦᓚᕝᕕᖕᒐᓂᑦ ᐃᑦᓗᓕᐅᕐᓂᖕᒧᑦ ᑲᒪᔨᑦ ᐊᖏᔪᖅᑳᖕᒐᓄᑦ, **ᓴᓇᒋᐊᓚᐅᓇᖕᒋᓂᖕᒋᓐᓂ ᐃᑦᓗᒥᑦ.**

ᓛᓐᓇᐃᓐᓇ ᖑᓗᒍ ᑭᒋᓴᒍ ᐃᖃᕐᓂᖕᓇᐃᐸᒍ

2. ᓴᓇᓂᐊᕐᐸᑕ ᐊᓯᖏᓐᓂᑦ ᐃᒻᒥᒃᑰᖕᒐᔪᑦ ᐃᓄᑐᐊᖅᓯᐅᑏᑦ ᐃᑦᓗᑦᓴᖕᒐᓐᓂᑦ, ᐱᕙᑦᓕᐊᔪᒪᔪᑦ/ᐊᑐᖅᑐᐊᖅᑏᑦ ᒪᓕᑦᑕᐅᕐᑯᔭᐅᔪᓂᑦ ᒪᓕᑦᑕᕆᐊᓖᑦ ᐃᑦᓗᓕᐅᕐᓂᖕᒧᑦ ᑲᒪᔨᑦ ᐊᖏᔪᖅᑳᖕᒐᓄᑦ **ᓴᓇᒋᐊᓚᐅᖕᒋᓐᓂᖕᒋᓂ ᐃᑦᓗᒥᑦ.**

ᓃᕐᔭᓇᓇᐃᓐᓇ ᖑᓗᒍ ᑲᓴᓂᖕᓇᐃᐸᒍ

3. ᒪᓕᑦᑐᒋᑦ ᓄᓇᕗᒥ ᐃᑦᓗᓕᐅᕐᓂᖕᒧᑦ ᐊᑐᖅᑕᐅᒋᐊᓖᑦ ᐱᕐᑯᔭᖕᒐᑦ, ᐱᕙᑦᓕᐊᔪᒪᔪᑦ/ᐊᑐᖅᑐᐊᖅᑏᑦ ᐱᔭᕆᐊᓖᑦ ᓇᔪᕈᓐᓇᕐᓂᖕᒧᑦ ᐱᔪᓐᓇᐅᑎᓂᑦ ᓄᓇᕗᑦ ᒐᕙᒪᕐᑲᖕᒐᑕ ᐊᑦᓚᕝᕕᖕᒐᓂᑦ ᐃᑦᓗᓕᐅᕐᓂᖕᒧᑦ ᑲᒪᔨᑦ ᐊᖏᔪᖅᑳᖕᒐᓂᑦ (ᑕᐃᒪᐃᑦᑕᕆᐊᕐᑲᕐᐸᑕ), ᓇᔪᖅᑕᐅᓕᓚᐅᓇᖕᒋᓂᖕᒐᓂ ᐃᑦᓗ.

ᓕᓈᑑᐸᔭᕐᕿᕈᐱᑑᒻ ᓃᓇᓱᐃᓐᔨᑯᑦᑑᐅᑉ ᐸᖅᒪᑑᐃᒫᒥ ᐃᐸᔭᐃᐅᑉ ᐃᓐᔭᐸᓈᒋᖕᒋ ᐃᓚᓴᕈᑏᐃᒪ ᖕᒋ

4. ᐱᕙᑦᓕᐊᑎᑦᓯᔨᑦ ᓴᓇᔨᑦ ᓴᓇᒋᐊᕐᑲᕐᓂᐊᕐᑐᑦ ᐃᒻᒥᓂᖕ ᐊᑭᓖᓗᑎᑦ ᐊᒻᒪ ᓈᒻᒪᒋᔭᐅᓗᓂ ᓴᓇᔨᒃᑯᑦ ᐊᐅᓚᔪᓇᐅᑎᓕᓇᔨᑦᓗ ᑐᑭᒧᐊᕐᑎᑦᓯᔨᖕᒐᓄᑦ, ᑎᓕᓯᒪᔭᖕᒐᓄᑦᓗᓐᓂᑦ,

ᓄᓇᓕᐸᐅᔭᒃᑯᑦ ᐱᕐᑯᑎᖕᒋᓐᓂᑦ ᑭᓪᓕᒋᓐᖕᒋᒃᑲᐊᕐᓗᒋᑦ ᐊᑐᕆᐊᑦ, ᕐᑯᐊᖅᑎᑕᒐᑦ, ᐱᔾᑦᓯᕈᑏᑦ ᐊᖅᑯᑎᖕᒋᑦ ᓇᓗᓇᐃᒃᑯᑏᓪᓗ ᓇᑉᐸᖅᑕᐅᓯᒪᕙᑦᑐᑦ, ᓱᕋᑦᑕᐅᑳᓪᓚᑐᐃᓐᓇᕆᐊᓖᑦ ᓴᓇᓂᖕᒋᓐᓂ. ᓄᓇᓕᐸᐅᔭᒃᑯᑦ ᐱᕐᑯᑎᖕᒋᑦ ᓴᓇᔭᐅᒋᐊᓖᑦ ᐱᔭᕇᕐᑕᐅᓯᒪᓗᑎᑦ ᓇᔪᖅᑕᐅᓚᐅᖕᒋᓂᖕᒐᓂ ᐃᓪᓗ/ᓴᓇᔭᐅᔪᖅ, ᑭᓯᐊᓂ ᐊᑐᕆᐊᑦ ᕐᑯᐊᖅᑎᑕᒐᖕᒐ ᐊᓯᔾᔨᕐᑕᐅᒋᐊᖃᕋᔭᕐᑐᖅ ᐊᕐᕌᒍᓕᒫᖅ (1) ᐃᓗᐊᓂ ᓇᔪᓕᕐᑎᓪᓗᒋᑦ ᐃᓪᓗᒥᑦ/ᓴᓇᔭᐅᔪᒥᑦ, ᑭᓯᐊᓂ ᐊᓯᐊᒍᑦ ᖃᓄᐃᓕᖕᒐᕐᑯᔭᐅᑉᐸᑦ ᓴᓇᔾᑯᑦ ᐊᐅᓚᔪᓐᓇᐅᑎᓕᕆᔨᓪᓗ ᑐᑭᒧᐊᕐᑎᑦᓯᔾᔨᖕᒐᓄᑦ, ᑎᓕᓯᒪᔭᖕᒐᓄᓪᓘᓐᓃᑦ.

ᐃᑕᓇᓗᓯᒪᑐ ᐃᑕᓈᒪ ⅔

5. ᐃᓘᓐᓇᑎᑦ ᓄᓇᓕᐸᐅᔭᒃᑯᓐᓄᑦ ᐊᑭᓕᕐᓯᐸᑦᑕᖕᒋᑦ ᐊᑐᖅᑐᐊᖅᑎᐅᑉ ᐊᒻᒪ ᑲᑐᔾᔨᕐᑲᑎᖕᒋᑕ ᐊᑭᓕᕐᓯᒪᒋᐊᓖᑦ ᑐᓂᔭᐅᓚᐅᓐᖕᒋᓂᖕᒋᓂ ᐱᕙᓪᓕᐊᓂᖕᒧᑦ ᐱᔪᓐᓇᐅᒻᒥᑦ.

ᓵᓇᓗᑏᔭᐃᕐᑭᒪ ⅔ ᐃᓚᖃᓅᒪᑐᐃᑉᐸ⅔ᑏᐃᕝᕙᔨᐃᕐᓴᒪᑐᑐᓯᐅᕝᕙᔨᑏᑐᐃᔪᖃᓇᓗᐸᑏᐃᓚᓵᕐᓴᒪᑐ ᓵᓇᓱᓗᒪᑐ

6. ᑕᒪᐃᓐᓄᓕᒫᖅ ᓴᓇᔭᐅᓂᐊᕐᑐᓄᑦ, ᐱᕙᓪᓕᐊᔪᒪᔪᑦ/ᐊᑐᖅᑐᐊᖅᑏᑦ ᒪᓕᑦᑕᕆᐊᓖᑦ ᑕᒪᐃᓐᓂᓕᒫᖅ ᐱᕐᑯᔭᓂᑦ ᑲᓇᑕᒥ ᐃᓪᓗᓕᐅᕐᓂᖕᒧᑦ ᐊᑐᖅᑕᐅᕐᑯᔭᐅᔪᓂᑦ, ᑲᓇᑕᒥ ᕐᑲᑦᑎᓕᕆᔨᒃᑯᑦ ᒪᓕᒐᖕᒋᓂᑦ, ᐅᑭᐅᖅᑕᖅᑑᑉ ᒥᑦᑕᕐᕕᖕᒋᑕ ᑭᓪᓕᖕᒋᓐᓄᑦ ᐱᕐᑯᔭᓂᑦ ᐊᒻᒪ ᐊᓯᖕᒋᓐᓂᑦ ᐊᔾᔨᒌᓕᕐᑎᑕᐅᓯᒪᔪᓂᑦ ᒪᓕᒐᓂᑦ ᐱᕐᑯᔭᕋᓛᓂᓪᓗ ᐊᒻᒪ ᐊᓯᖕᒋᑦ ᐊᔾᔨᒌᓕᕐᑕᐅᓯᒪᔪᑦ ᒪᓕᒐᑦ ᐱᕐᑯᔭᓪᓗ ᐊᑐᖅᑕᐅᒋᐊᖅᑲᑐᐃᓐᓇᕆᐊᓖᑦ ᐋᖅᑭᒋᐊᕐᑕᐅᕙᓪᓗᑎᓪᓗ ᐃᓛᓐᓂᓚᐅᓯᖕᒐᒃᑯᑦ. ᑐᓂᔭᐅᓂᖕᒐᑦ ᐱᕙᓪᓕᐊᓂᖕᒧᑦ ᐱᔪᓐᓇᐅᑦ ᑭᓪᓕᖃᕐᑎᑦᓯᓐᖕᒋᓚᖅ ᐱᔪᓐᓇᐅᑎᑖᕐᑐᓂᑦ ᓴᓇᔪᓐᓇᕐᓂᖕᒥᑦ ᒪᓕᑦᑐᒋᑦ ᐊᑐᕆᐊᓕᓕᒫᑦ ᐋᔾᔨᒌᓕᕐᑎᑕᐅᓯᒪᔪᑦ ᒪᓕᒐᑦ ᐱᕐᑯᔭᓪᓗ ᐊᒻᒪ ᐊᖕᒋᖅᑕᐅᖕᒋᑲᓗᐊᕐᐸᑦ ᐱᕙᓪᓕᐊᔪᓕᕆᔨᒧᑦ ᐅᕝᕙᓘᓐᓃᑦ ᓄᓇᓕᐸᐅᔭᒃᑯᑦ ᑲᑎᒪᔨᖕᒋᓐᓄᑦ ᐃᓱᒪᒋᔭᐅᒋᐊᖅᑲᓐᖕᒋᓚᑦ ᑕᒪᒃᑯᐊ ᐋᔾᔨᒌᓕᕐᑎᑕᐅᓯᒪᔪᑦ ᒪᓕᒐᑦ ᐱᕐᑯᔭᓪᓘᓐᓃᑦ ᒪᓕᑦᑕᐅᓯᒪᑦᓯᐊᕆᐊᖕᒋᑦ. ᓇᓗᓇᐃᕐᓯᓯᒪᔪᓂᑦ ᖃᐅᔨᒪᔪᒻᒪᕆᖕᒥᑦ ᐊᑐᕆᐊᓖᑦ ᐋᔾᔨᒌᓕᕐᑎᑕᐅᓯᒪᔪᑦ ᒪᓕᒐᑦ ᐱᕐᑯᔭᓪᓗ ᒪᓕᑦᓯᐊᕐᓯᒪᒻᒪᖕᒐᒋᑦ ᓇᓗᓇᐃᕐᓇᐅᒋᐊᓖᑦ ᑕᐃᒪᐃᕐᑯᔭᐅᑉᐸᑦ ᓄᓇᓕᐸᐅᔭᒃᑯᑦ ᑲᑎᒪᔨᖕᒋᓐᓄᑦ ᐃᓱᒪᖅᓱᑕᐅᓗᓂ.

ᓱᓇᒋᐸᒻ ᑑ ᒥᒪ ⅔ᑭᑑᓱᕝᕙᒪ ⅔ ᑦᑑᕋᕐᕋ ᕗᕐ

7. ᐱᕙᓪᓕᐊᔪᒪᔪᑦ/ᐊᑐᖅᑐᐊᖅᑏᑦ ᐱᔭᕇᔭᑦᓯᐊᕆᐊᓖᑦ ᓄᓇᐅᑉ ᖃᖕᒐᒍᑦ ᑯᕝᕕᕕᓂᑦ ᓴᐅᓯᒋᐊᖃᕐᐸᑕ ᓄᓇᖃᕐᕕᖕᒐᓃᓐᖕᒫᕐᑐᓂᖕ ᐊᒻᒪ ᑲᓱᕐᑎᑕᐅᓗᓂ ᓄᓇᓕᐸᐅᔭᒃᑯᑦ ᑯᕝᕕᕕᓕᐊᕆᓯᒪᔭᖕᒐᓄᑦ ᐊᑐᕆᐊᑉ ᐊᑎᖕᒫᖕᒐᒍᑦ, ᒪᓕᓪᓗᒋᑦ ᐃᖃᓗᓐᓂ ᑯᕝᕕᕕᓕᕆᓂᖕᒧᑦ ᐸᕐᓇᐅᑏᑦ ᒪᓕᒐᖕᒋᑦ.

ᓱᓇᒃᑲᑏᕕᒪ ᑦᑑ ᕙᒃᓇᖅᑑ ᑐᐃᐊᑏᕝᕙᔨᕝᕙᒪ ᑑᓐ

8. ᐱᕙᓪᓕᐊᔪᒪᔪᑦ/ᐊᑐᖅᑐᐊᖅᑏᑦ ᓴᓕᒍᕐᑕᒥᓂᖕᒋᓐᓂᑦ ᐊᑕᐅᓯᑦᒧᑦ ᓄᐊᑦᓯᖃᑦᑕᕆᐊᓖᑦ ᐊᐳᑕᐃᔭᐃᕙᓪᓗᑎᓪᓗ ᒪᓕᓪᓗᒋᑦ ᓄᓇᓕᐸᐅᔭᒃᑯᑦ ᐊᐳᑕᐃᔭᐃᓂᖕᒧᑦ ᒪᓕᒐᕋᓛᖕᒋᑦ, ᑕᐃᒫᖕ ᐋᖅᑭᒋᐊᕐᑕᐅᓯᒪᓂᖕᒐ ᒪᓕᓪᓗᒍ.

ᑉᐃᓕᒐᑑ ᑭᐸᕝᕙᓪᓕᕐᑐ ᑯ

9. ᐃᓂᑦᓴᓕᐅᕐᓂᐊᕐᐸᑕ ᑐᐊᐸᒻᒥᑦ ᑲᑎᖅᓱᐃᕕᑦᓴᒥᑦ ᓄᓇᖕᒐᓂ, ᐊᓯᐊᒎᖕᒐᑉᐸᑕ ᓄᓇᖕᒐᓄᑦ ᐸᕐᓇᐅᑎᓂ, ᑐᑭᑖᕐᑐᑦ ᓄᑖᒥᑦ ᐱᕙᓪᓕᐊᓇᓱᐊᕐᖕᒐᑕ ᓄᓇᖕᒐᓂ. ᐃᓚᓱᔪᒪᑉᐸᑕ ᑐᐊᐸᒻᒥᑦ ᑲᑎᖅᓱᐃᕕᑦᓴᒥᑦ ᓄᓇᖕᒐᓂ ᑐᑦᓯᕋᐅᑎᓕᐅᕆᐊᓖᑦ ᐋᖅᑭᒋᐊᕐᑕᐅᕐᑯᓗᒍ ᐱᕙᓪᓕᐊᓂᖕᒧᑦ ᐱᔪᓐᓇᐅᑎᖕᒐᑦ.

ᑮᓴᑐᓚᓗᑏᐃᒪ ᕿᕿ

10. ᓴᓇᒋᐊᖃᕐᐸᑕ ᓱᓪᓗᓕᑯᑖᑦᓴᖏᓐᓂᑦ ᐱᔨᑦᓯᕐᑕᐅᓂᖏᓐᓄᑦ, ᐃᓘᓐᓇᑎᑦ ᓄᓇᖓᓃᑦᑐᑦ ᓄᓇᖓᓃᓐᖏᑦᑐᓪᓗ ᐱᔨᑦᓯᕈᑏᑦ ᑲᓱᖅᓯᒪᔪᓪᓗ ᓱᓪᓗᓖᑦ ᓴᓇᒋᐊᖃᕐᐸᑕ ᓄᓇᓕᐸᐅᔭᖅᑯᑦ ᓱᓪᓗᓕᖏᓐᓄᑦ ᓴᖅᑭᔭᕐᑎᑕᐅᔪᑦ ᐊᖏᕐᑕᐅᓯᒪᔪᓂ ᐸᕐᓇᐅᑎᓂ ᒪᓕᑦᑕᕆᐊᓖᑦ "ᐃᖃᓗᐃᑦ ᓄᓇᖓᑕ ᐋᖅᑭᐅᒪᓂᖓᓄᑦ ᐊᑐᐊᕆᐊᓖᑦ (ᔫᓐᓄᐊᕆ 2005)".
ᐱᕙᓪᓕᐊᔪᒪᔪᑦ/ᐊᑐᖅᑐᐊᖅᑏᑦ ᑐᓂᓯᒋᐊᓖᑦ ᐊᖏᖅᑕᐅᒋᐊᓕᓐᓂᑦ ᑎᑎᕋᐅᔭᕐᓯᒪᓗᑎᑦ ᖃᓄᐃᓕᖓᓂᐊᕐᒪᖔᑕ ᐃᒥᕐᒧᑦ ᑭᓈᓗᖕᒧᓪᓗ ᓱᓪᓗᓖᑦ ᑲᓱᖅᓯᒪᕕᑦᓴᖏᑦ ᓴᓇᔨᖅᑯᑦ ᐊᐅᓚᔪᓐᓇᐅᑎᓕᕆᔨᓪᓗ ᑐᑭᒧᐊᕐᑎᑦᓯᔨᖓᓄᑦ, ᑎᓕᓯᒪᔭᖓᓄᓪᓘᓐᓃᑦ, ᐱᔪᓐᓇᐅᑎᑖᕆᐊᖃᕐᑐᑎᓪᓗ ᓱᓪᓗᓕᑯᑖᑦ ᑲᓱᖅᕕᐅᕐᑯᓪᓗᒋᑦ ᐱᔪᓐᓇᐅᒻᒥᑦ, ᓴᓇᒋᐊᓚᐅᓐᖏᓂᖏᓂ ᐱᔨᑦᓯᕈᑏᑦ ᐊᐅᓚᔪᓐᓇᐅᑎᖏᓂᑦ.

11. ᓄᓇᓯᐅᒻᒧᓪᓕ ᐃᒥᖅᑕᖅᑕᐅᖃᑦᑕᓂᐊᕐᐸᑕ ᓴᓇᒋᐊᓖᑦ, ᐃᒥᖅᓱᐃᕕᑦᓴᖅ ᐊᒻᒪ ᑭᓈᓗᖕᒥᑦ ᒥᓪᓗᐊᕐᕕᑦᓴᖓᑕ ᓱᓪᓗᓕᖏᑦ, ᐃᒻᒪᓗᐊᑲᓪᓚᐸᐸᑕ ᐅᑦᓯᑲᕐᕕᑦ ᒪᑐᐊᑦᓴᖏᓂᑦ, ᐃᒪᖃᐅᑏᑦ ᖃᐅᔨᓴᐅᑎᖃᕐᓗᑎᑦ ᐃᒥᕐᑐᓂᖓᓂᑦ ᐋᖅᑭᑦᑕᐅᒋᐊᓖᑦ ᒪᓕᓪᓗᒋᑦ "ᐃᖃᓗᐃᑦ ᓄᓇᖓᑕ ᐋᖅᑭᐅᒪᓂᖓᓄᑦ ᐊᑐᐊᕆᐊᓖᑦ (ᔫᓐᓄᐊᕆ 2005)" ᐊᒻᒪ ᖃᖓᓕᒫᒃᑯᑦ ᐊᕝᕕᐊᕐᑕᐅᔭᕆᐊᖃᕋᑎᒃ. ᐃᒥᖅᑐᕐᓂᖏᓂᑦ ᐅᖓᑖᓄᕆᐊᖃᓐᖏᑦᑐᑦ 2,000 ᓖᑦᑕᑦ ᖃᐅᑕᒫᑦ.

12. ᐱᕙᓪᓕᐊᔪᒪᔪᑦ/ᐊᑐᖅᑐᐊᖅᑏᑦ ᐋᖅᑮᒋᐊᓖᑦ ᐃᒥᕐᒧᑦ ᓯᕿᓐᖑᔭᐅᔭᒥᑦ ᖃᐅᔨᓴᐅᑎᑦᓴᒥᑦ ᐊᖏᖅᑕᐅᓚᐅᕐᓗᓂ ᓴᓇᔨᖅᑯᑦ ᐊᖏᔪᖅᑳᖓᓄᑦ.

ᓃᓐ ᓃᑦᑯᑦᐸᑐ

13. ᐱᕙᓪᓕᐊᔪᒪᔪᑦ/ᐊᑐᖅᑐᐊᖅᑏᑦ ᓇᐸᐃᒋᐊᓖᑦ ᓇᓗᓇᐃᖅᑯᑎᓂᑦ,ᑕᐃᒪᐃᕐᑯᔭᐅᒍᓂ ᐱᕙᓪᓕᐊᔪᓕᕆᓂᖕᒧᑦ ᑲᒪᔨᒧᑦ.

14. ᐱᕙᓪᓕᐊᔪᒪᔪᑦ/ᐊᑐᖅᑐᐊᖅᑏᑦ ᓇᐸᐃᒋᐊᓖᑦ ᓇᓗᓇᐃᖅᑯᑎᓂᖕ ᓄᓇᓯᐅᑎᓄᑦᓄᖅᑲᖓᕕᒃ ᐊᑐᕋᑦᓴᐅᖏᒻᒪᓐ ᐊᖏᖅᑕᐅᓯᒪᔪᑦ ᒪᓕᓪᓗᒋᑦ ᓄᓇᖓᓄᑦ ᐸᕐᓇᐅᑎᓃᑦᑐᑦ.

ᒪ ᓃᖏᑏ ᑮᕕᓗᓇᐃᔨᐃᒪ ᖏᒪ ᑑᒥᓇᑲᐃᓈᑐ ᐃᔫᑲᑲᓇᑦᑏᐃᓕᒥᓐᒪ ᑑ

15. ᓴᓇᔪᖅ ᐱᖃᓯᐅᔭᔨᒋᐊᓖᒃ ᐋᖅᑭᐅᒪᐃᓐᓇᕐᓗᑎᓪᓗᐅᓇᓃᑦᑐᑦ ᐃᒥᖅᑐᓗᐊᕐᑕᐃᓕᓂᖕᒧᑦ ᐊᐅᓚᔪᓐᓇᐅᑏᑦ ᐃᓪᓗᑉ ᐃᓗᐊᓂ:

    a. ᖁᕐᕕᓕᒫᑦᓯᐊᖏᑦ ᐃᒥᖅᑐᓗᐊᔭᓐᖏᓪᓗᑎᑦ ᐅᕙᓘᓐᓃᑦ ᑯᕕᔭᔪᑎᖏᑦ ᓱᒃᑲᐃᓕᒋᐊᕐᓯᒪᓗᑎᑦ ᐊᑐᓗᐊᕐᓂᐊᖏᒻᒪᑕ 6 ᓖᑕᐃᓐᓇᐃᕐᒥᑦ/ᑯᕕᑎᔭᔪᑎᖃᕐᓗᓂ ᐊᓪᓕᕋᐅᔭᖓ (1.3 imp. ᒫᓚᓂᑦ/ᑯᕕᓂᖃᕐᓗᓂ) ᑐᖕᒫᓂᓘᓐᓃᑦ.

    b. ᐅᕕᓂᓐᓂᐊᕐᕕᑦ ᓇᖏᕐᓗᓂ ᓱᒃᑲᐃᓵᕈᓐᓇᕐᓗᑎᑦ ᑯᕕᓂᖏᑦ 9.8 ᓖᑕᓂᑦ/min (2.2 imp. ᒫᓚᑦ/min) ᑐᖕᒫᓂᓘᓐᓃᑦ ᐆᑦᑐᕋᕐᑕᐅᓚᐅᕐᓗᓂ ᑯᕕᓂᖓ 551 kPa (80 psi).

    c. ᐊᓇᕐᕕᒻᒥ ᑰᖃᕐᕕᒻᒥᓗ ᑯᕝᕕᕕᑦ ᖃᓱᔭᔪᑎᖏᑦ ᐊᑐᕐᓗᑎᑦ 8.3 litres/min (1.8 imp. ᒫᓚᑦ/min.) ᑐᖕᒫᓂᓘᓐᓃᑦ ᐆᑦᑐᕋᕐᑕᐅᓚᐅᕐᓗᓂ ᑯᕕᓂᖓ 413 kPa (60 psi).

16. ᐃᓘᓐᓇᑎᑦ ᖃᐅᒻᒪᖅᑯᑏᑦ ᓱᓚᑖᓂ ᖃᐅᒻᒪᖅᑯᑎᓕᕐᑕᐅᓗᑎᑦ ᓄᓇᖓᓂ ᐃᓪᓗᓪᓘᓐᓃᑦ ᓱᓚᑖᓂ ᖃᐅᒻᒪᕐᑭᔭᕈᑎᑦᓴᓂᑦ ᐊᒻᒧᐊᖓᓗᑎᖕ ᐊᒻᒪ ᓄᓇᖓᑕ ᓵᖓᕕᖓᓄᑦ ᖃᐅᒻᒪᖅᑭᔭᓗᐊᕐᔭᐃᕐᓗᑦ.

17. ᓴᓇᔪᑦ ᐊᑐᐃᓐᓇᕈᐃᒋᐊᓖᑦ ᓴᓇᔪᓄᑦ ᐊᑦᑕᑯᓂᑦ ᐃᒋᐅᖅᑲᐃᕕᑦᓴᒥᑦ ᓄᓇᖓᓅᕐᓯᓗᑎᑦ ᓴᓇᓂᖏᓐᓂ ᓴᓂᕐᓗᕈᔪᐃᑦ ᑎᑦᑕᐅᕋᕐᓂᐊᖏᒻᒪᑕ.

18. ᐃᓪᓗᑉ ᐊᑎᖓᖓ ᓵᓗᕐᑭᒧᑦ ᐊᕙᓗᔭᐅᒋᐊᖃᓐᖏᑦᑐᖅ ᐅᕙᓘᓐᓃᑦ ᑐᖅᑯᐃᕕᓕᐅᓇᐊᖃᓐᖏᑦᑐᑦ ᐃᓪᓗᑉ ᐊᑖᒍᑦ ᓱᓇᒃᑯᑎᖃᕐᕕᒻᒥᑦ ᑭᓯᐊᓂ ᐊᖏᖅᑕᐅᖅᑳᓚᐅᕐᓗᑎᑦ ᐱᕙᓪᓕᐊᔪᓕᕆᔨᒃᑯᑦ ᑲᑎᒪᔨᖓᓄᑦ.

ᐅᐃᒍᖓ 4

ᑎᑎᕋᐅᔭᕐᓯᒪᔪᑦ

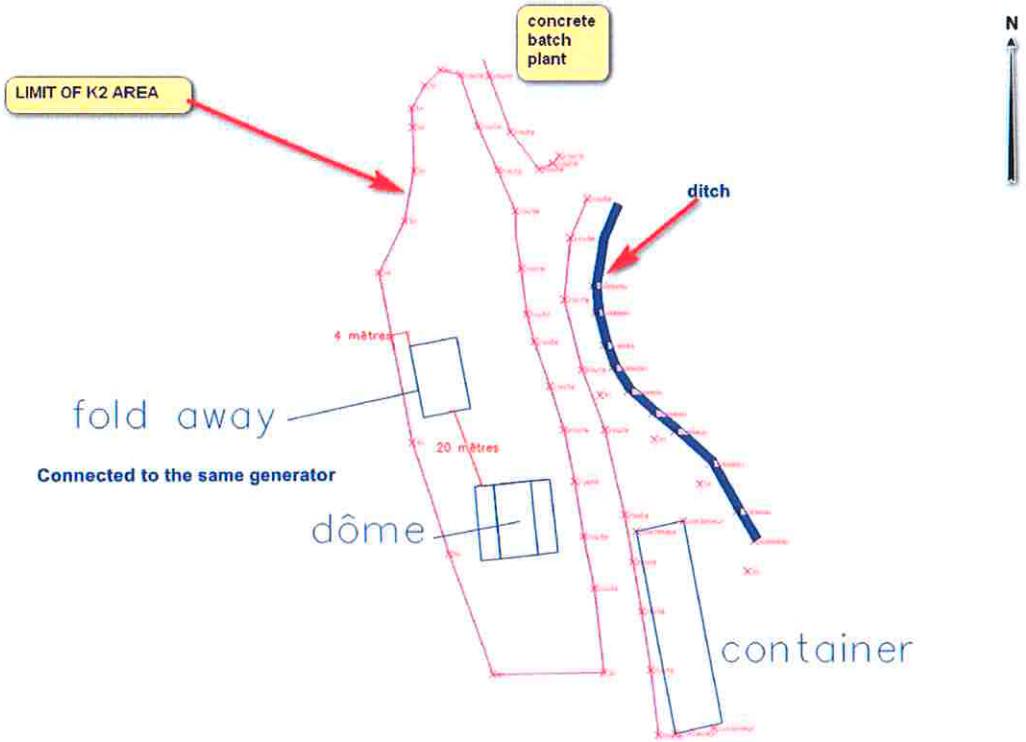

ᐊᔾᔨᒌᒍᐊᖅ 2: ᓄᓇᖓᓄᑦ ᐸᕐᓇᐅᑦ, ᐅᑦᑐᖅᑲᓇᑦᑎᑦᑐᖅ

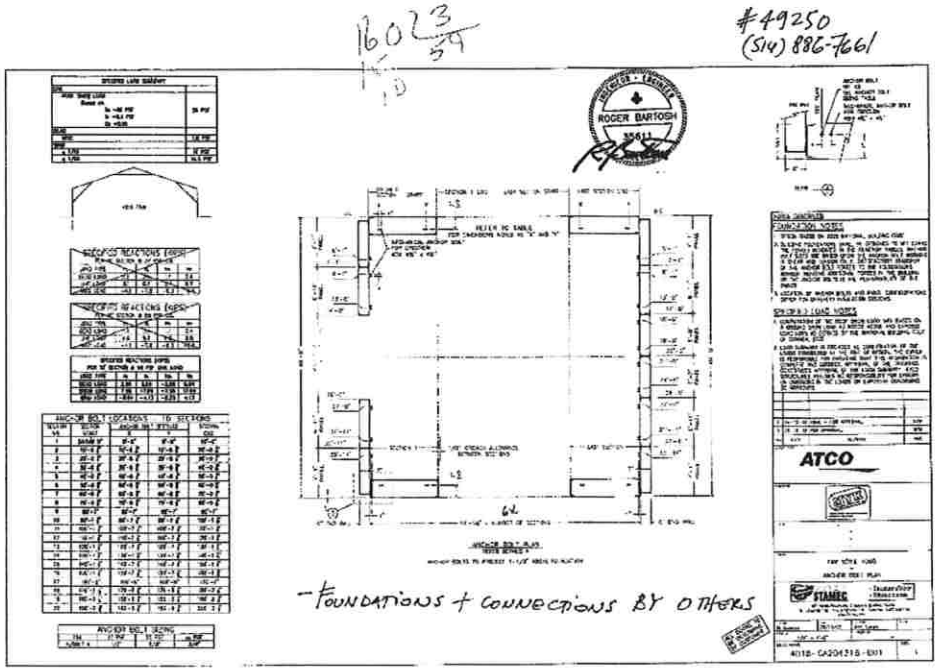

ᐊᔾᔨᒌᒍᐊᖅ 3: ᖁᓕᖕᒐᖕᒐᓂᑦ ᕿᒥᕐᕿᑦᓗᒍ ᓴᓇᒪᓂᖕᒐ, ᐅᑦᓗᖅᑲᕐᑐᖅ ᑎᓯᐱᕆ 14, 2012

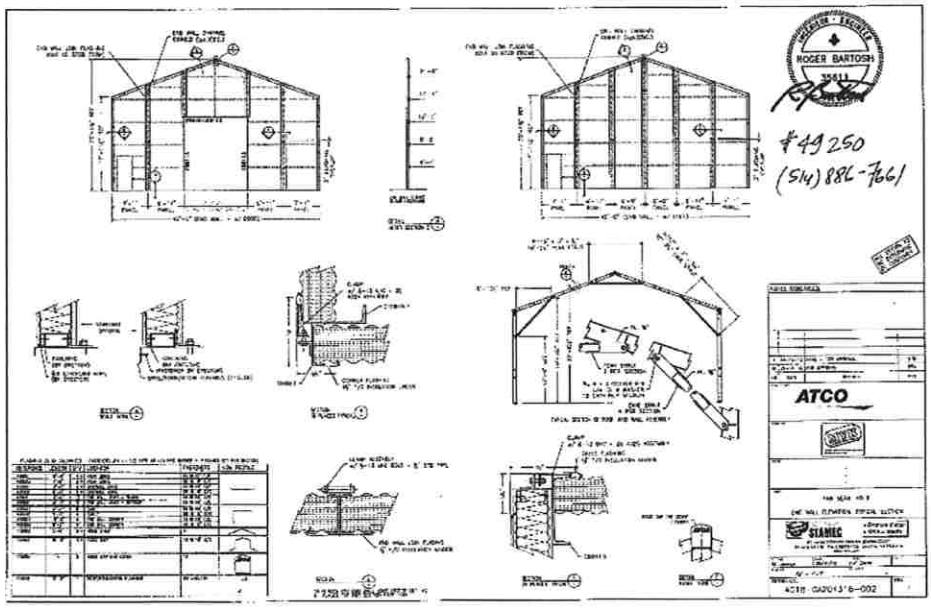

ᐊᔾᔨᒌᒍᐊᖅ 4: ᐳᖅᑐᓂᖕᒐ ᓇᓗᓇᐃᔭᕐᓯᒪᓂᖕᒐᓗ, ᐅᑦᓗᖅᑲᕐᑐᖅ ᑎᓯᐱᕆ 14, 2012

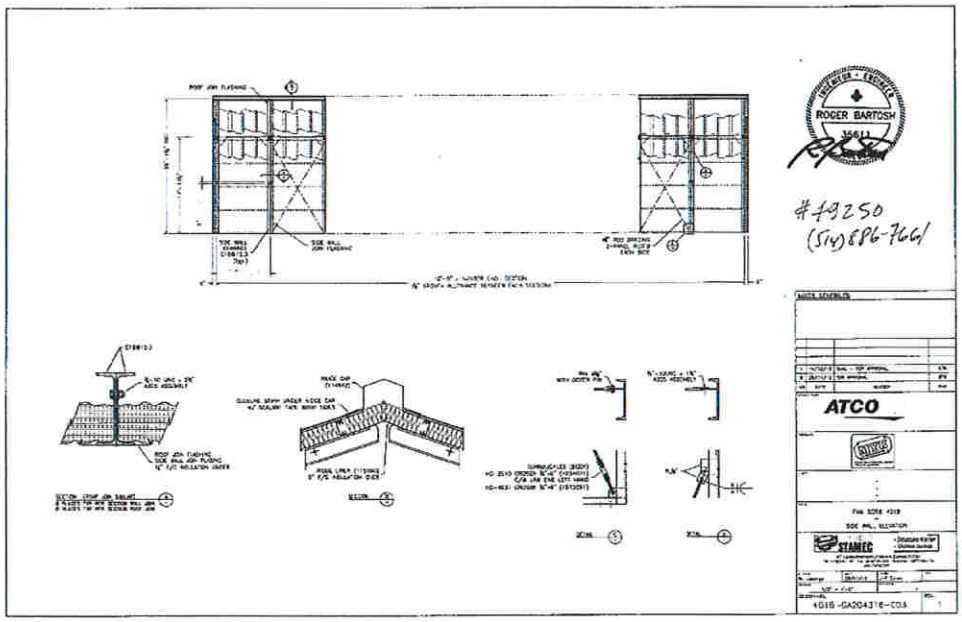

ᐊᔾᓐᖑᐊᖅ 5: ᓇᓗᓇᐃᔭᕐᓕᓂᖓ, ᐅᑦᓗᖃᕐᑐᖅ ᑎᓯᐱᕆ 14, 2012

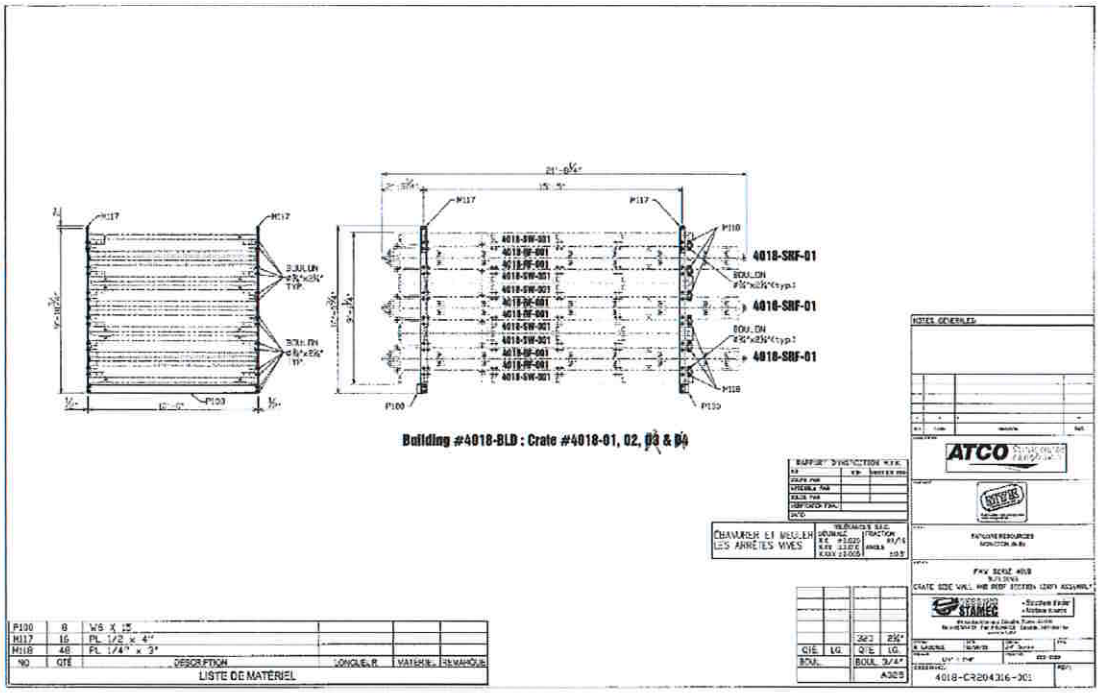

ᐊᔾᔨᓐᖑᐊᖅ 6: ᓇᓗᓇᐃᔭᕐᓕᓂᖓ, ᐅᑦᓗᖃᕐᑐᖅ ᐅᒃᑑᕝᕙ 10, 2013

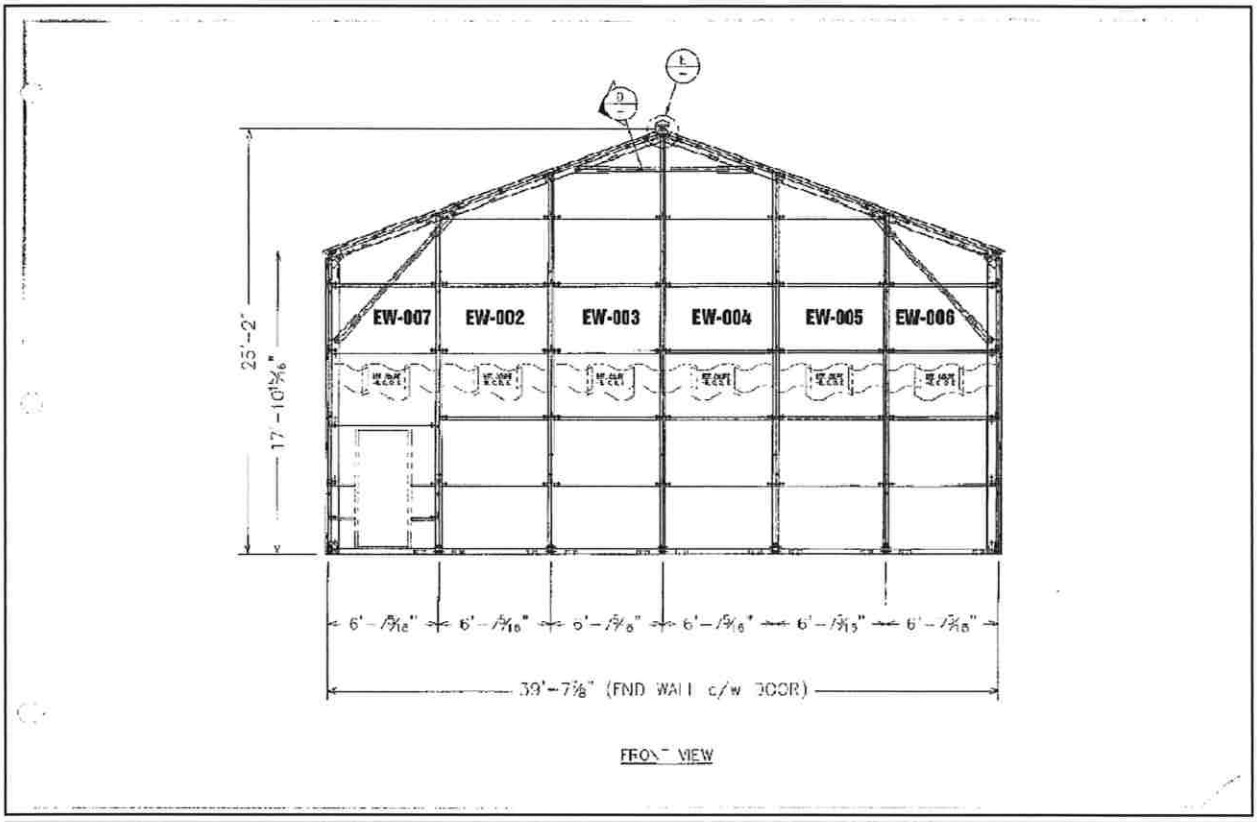

ᐊᔾᔨᓐᖑᐊᖅ 7: ᐳᖅᑐᓂᖓ, ᐅᑦᓗᖃᓐᖏᑦᑐᖅ.

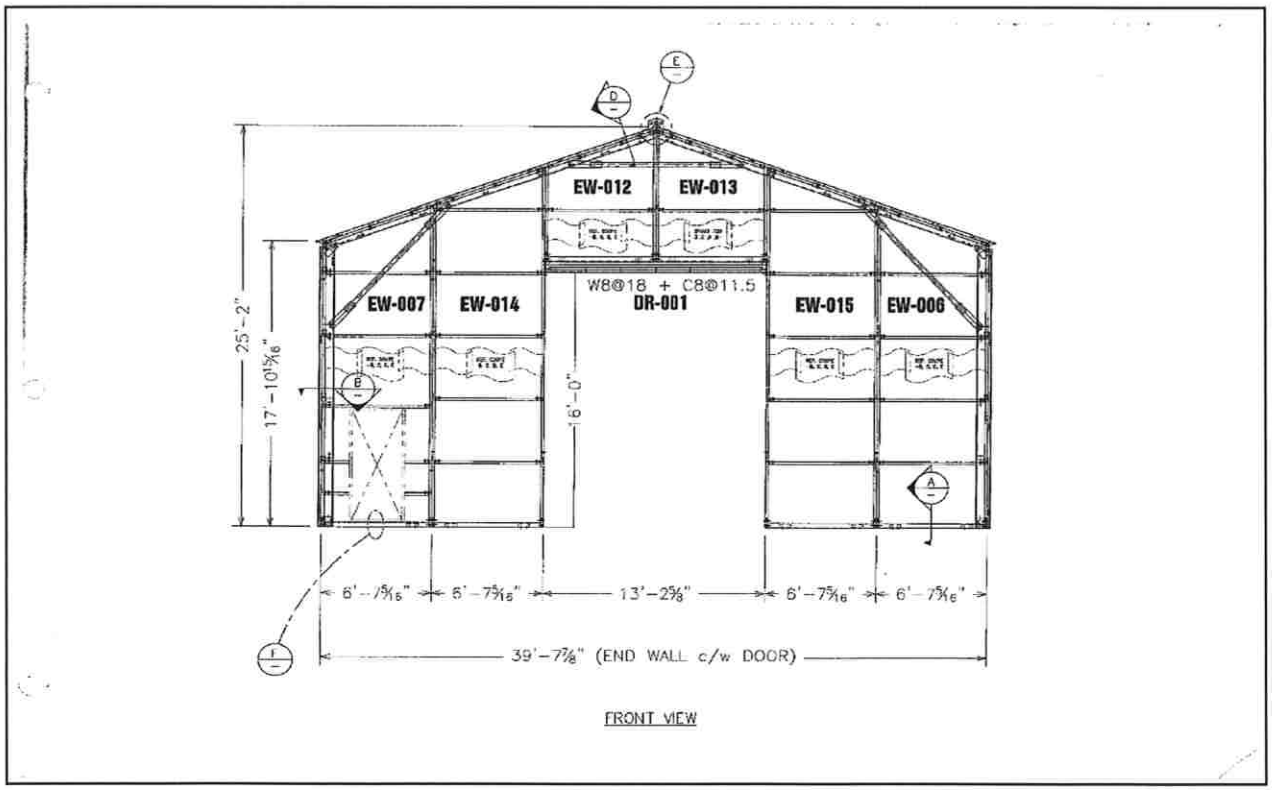

ᐊᔾᔨᓐᖑᐊᖅ 8: ᐳᖅᑐᓂᖓ, ᐅᑦᓗᖃᓐᖏᑦᑐᖅ.

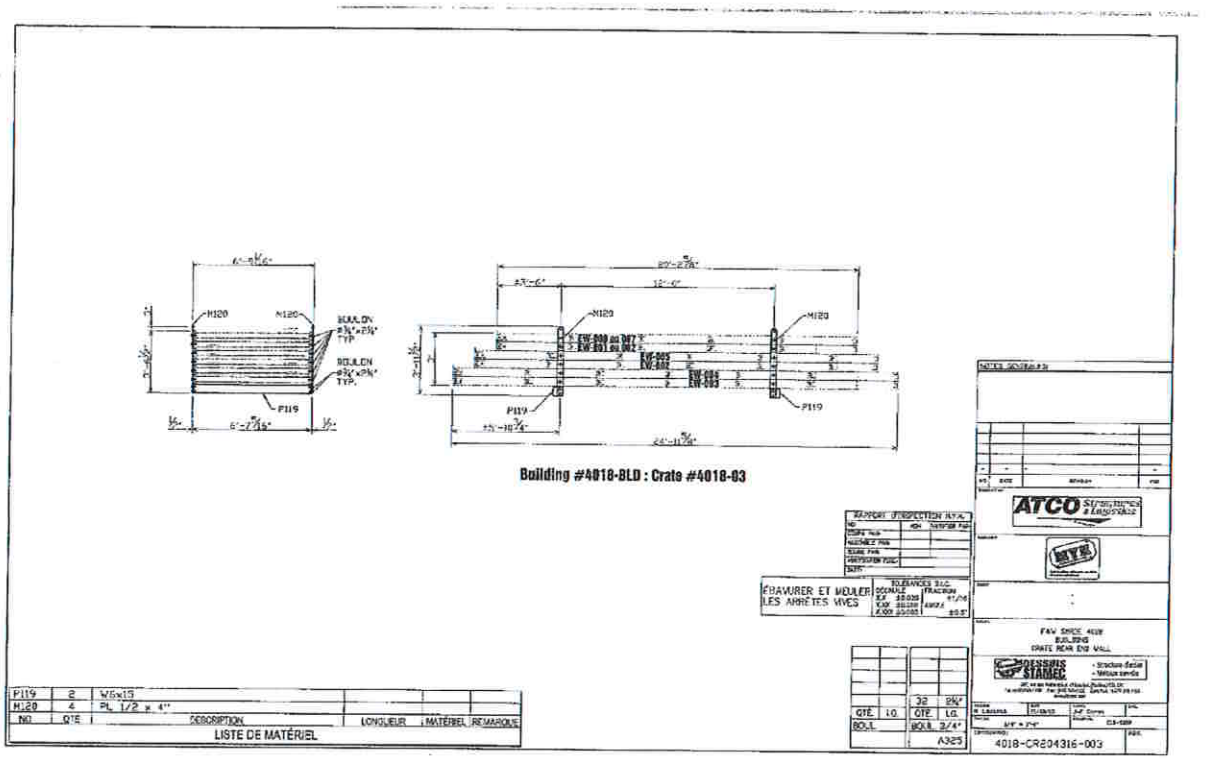

ᐊᔾᔨᓐᖑᐊᖅ 9: ᓇᓗᓇᐃᔭᕐᓯᒪᓂᖓ, ᐅᑦᓗᖅᑐᖅ ᐅᒃᑑᕝᕙ 21, 2013

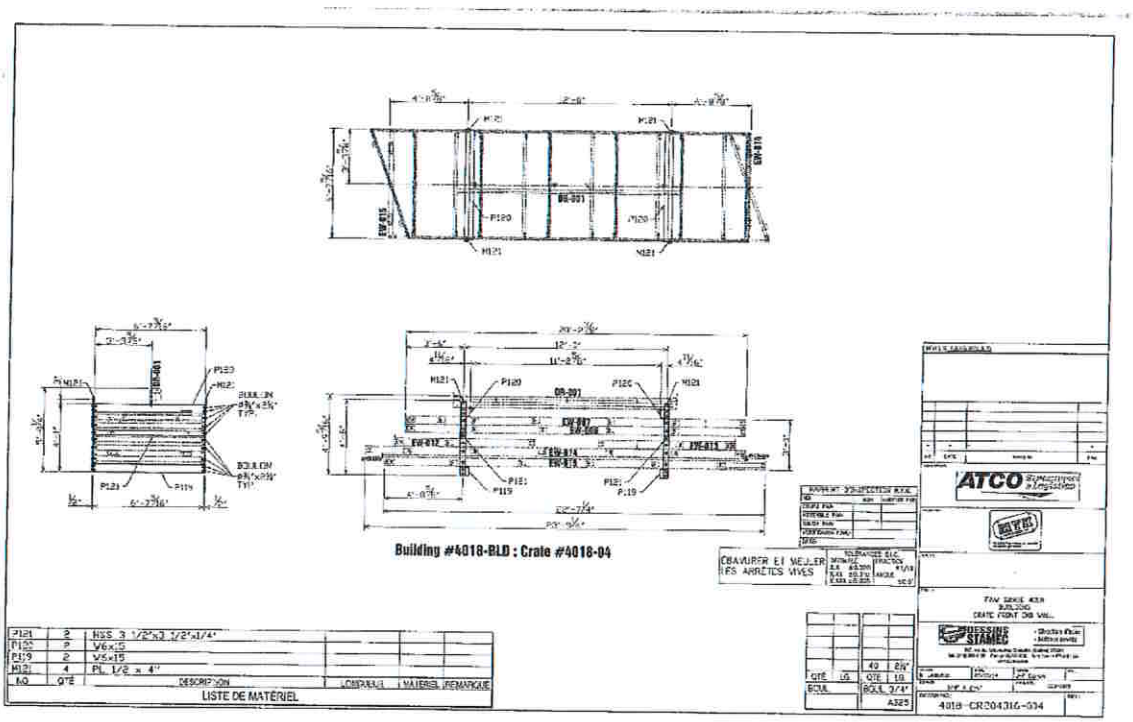

ᐊᔾᔨᓐᖑᐊᖅ 10: ᓇᓗᓇᐃᔭᕐᓯᒪᓂᖓ, ᐅᑦᓗᖅᑐᖅ ᓵᓐᓄᐊᕆ 07, 2014

P6 RMIT NO. LUP 19-003

LAND USE PERMIT

TI-ITS PERMIT GRANTS:

Kudlik Construction Ltd.
PERMITTEE
Address of PERMITTEB 1519 Fedeal Road, P.O. Box 727, Iqaluit Nunavut, X0A OHO

f>enn iss ion to proceed with the Granular Ex:tra ct i-0n, Proc sing, Aggrt.-gitte S tockpiling & Eqpt.Storage within a t'ort ion of COMMISSIONER'S LAND on Lot I, Group 1087, Plan184 (North 40) outlined in red **as area.. K1 to K7 in the Attivitits Msp annexed here 10 and forming part of the pennit. Tite Land Use Pennit** application dated August 6th, 2019 and submitted by Stephane Gelinas on behalf T he PERMrr rEE shall be **armexed heretoand shall be includ<-.d in this permti.**

1. THIS PERMT IS SUBJECT TO THE COMMISSIONER'S LAND ACT AND REGULATIONS AND THE TERMS AND CONDITIONS ASSPECIfl ED IN TI IE ATTACHMENT 2 ANNEXED HERETO.
2. THIS PERMIT MAY ONLY BE ASSIGN ED, EXTENDED, DISCONTINUED, SUSPENDED, OR CANCELLED PURSUANT TO THE COMMISSIONER'S LAND ACT AND REGULATIONS.
3. THE GRANTING OF TI-IIS PERMIT DOES NOT RELIEVE THE PERMITTEE FROM OBSERVING AND COMPLYING WITH ANY OTHER APPUCABLE ACTS, REGULATIONS, BY-LAWS OR ORDERS.

T his pcrmiL was signed & scaled at the Hamlet of Kugluktuk in Numavut this 10th da{ of D cmbcr 2019.

THE COMMISSIONE Of NUANY-T

Pcr: *M.,*

T he bi,·ector of Planning & Laods, Ocpartr.l:cnl of Community i:tnd G,o, crn ment Scrt ices, Go, ·c rn ment of Nunavut

December 1011,. 2019
PERMIT COMMENCII.ME:NT DATE

PERMIT EXPIRY DAT E
AS PER ATTACHED CONDITIONS

ATTACHMENT 1 - NORTH 40 ACTIVITIES MAP

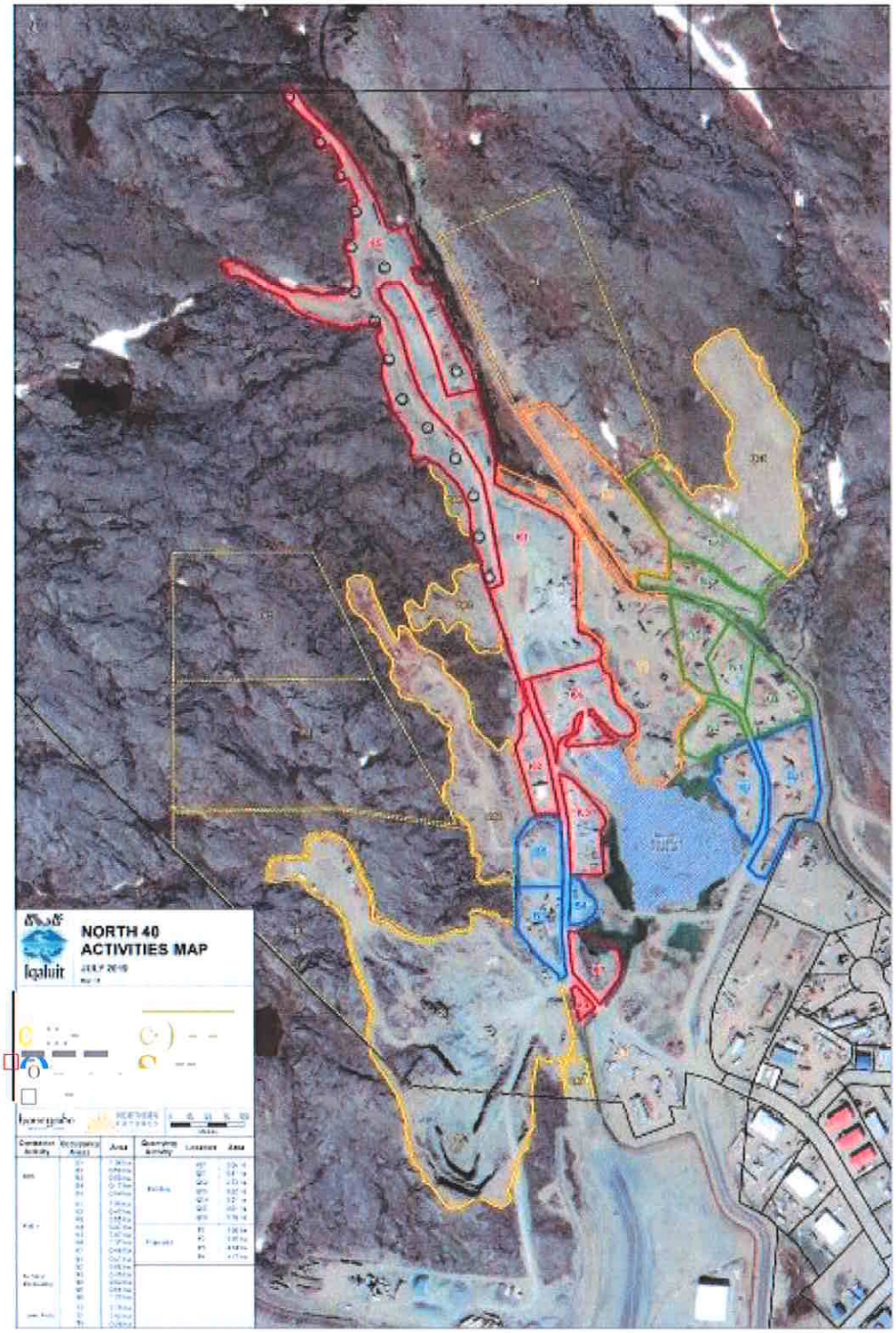

ATT ACHME NT 2 L \ ND USE PER MIT CO!'<l>IT I O NS

Permitttd Vsf'.s

1. Su bjec t to Co ndition2, the Pennit bolder mayoccupy the subject lands for the following uses: stockpiling of granular material, storage of e"Jl'osives, processing of granular **material, equipment and materials storage, and a concrete batb plant.**

NPC Rei·.iew aud NIRB S(ru11ir1g

2. **. The Penuit holder shall submit au application to N"PC to re\oie w the following ac.th i ties within 30 days of Penn.it issuance:**
   a. **Explosives storage**
   b. Processing of granular materials, and
   c. Operation of a concrete batch plant.

   The Pennit holder shall provide to CGS and the City the Nl'C and l'<lRB decis ions re,garding the above noted activities. Shouldany of the above uses be refused by NPC and/or l'<lRB , the activities shallbe discontinued within 90 days of the NPC or NIRB **Decision date If there any changes proposed to screened activities, the Penn.it holder** shall notifyl'<lRB of these changes .

Rt>.storafiou

3. If the occupancy of the subject lands are not authorizedunder a validLand Use Pennit, or other land occupancy agreement (e.g. lease), the subject laudsshallbe restore.d to a conditionthat is satisfactory to the City. The required restored condition\\ill c.onsider the **previous use of the site asagranular extractionarea, publicsafety, drainage conditions, removal and proper disposal of stt.rfac,e debris or waste associatedwithPermit bolder acth.i. ties, and remediationof any c.outaminants resulting from Penn.it holder activities.**

Ell i-iromllettal Site Assessment

4. The Pennit Holder may be required, at the requestof CGS to W1dertal:e.or co nl ro ute financially to Emironmental Site Assesstreuts of the lands subject to this Land Use **Penuit to *dete.rmine* if environmental contaminants arepresent on *the site* and that *are* reasonably attributed to Permit bolderactivities, and to tmde.rtake orcontributeto remediationactivities recommended by an Environmental Site Assesment.**

Term

5. The Penni! holder may occupy the subject lauds for a period of I year and8 months, from November I", 2019 to JW1e 30" , 2021.

Retttal

6. The total rental fee to becharged peryear to the Penni! holder willbe in accordancewith the Land Use Permit FeePolicy and will commen ce November1st, 2019. The fee amo\Dlt is set at 7.5% of the value of the laud, based on the assessedvalue ($15.35/m') of asimilar adjacen t lot. The assessed value is applied to the I02,200 m'of laud occupied by the Permit bolderasoutlioed in red in the Ac.tivitiesMap in Attachment I. The rental fee for the8-monthperiod from November 1st, 2019 to J\llle 30th, 2020 is S78,439and must be received by the City on or before December31st. 2019. Tue rental fee for the I-year period from July1st, 2020 to June 30th, 2021 is $117,658and is dueonJ\tly 1st. 2020.

Life Pa.i:merit Fee

7. Where any portion of the rental herein reserved is Wlpaid, the Pennit bolder from time to time shall pay a late payment fee as requiredby the City policies and by-laws, as amended ftom time to time.

Compliauce

8. The Pennit holder agrees in all respects to abide by and comply with all applicabe lawful rules. re,gulationsandby-laws of the Fede.ral Government. Tenitorial Govemme.utorany othergoverning body whatsoeverthathavebeen or may be enac.ted andin anymanne.r affect the saidland.

Sfre Se<11r i f)·.

9. . The Pennit holder shall ensurethat proper signage is installed and maintainedto ensure that wiauthorized persons are aware of dangers associated ,,i th actioities on the subject lands. In *the* case of the area ,, here e.'l(plosives are being stored, a gated acc,essalong *the* mainaccess roadis requiredto be installed andmaintained.

Damageto Ot)' Properf)·.

10 . The Penni! holder shall reinstate at its expense and to the satisfactionof theDirector of Public Works and Engineering, or delegate, any City property including but not limited to roads,culverts. pavement, seivice vaultsand signage, which maybe damaged as a result of this temporary use.

ADDill ONAL TIRllfS A'ii)CO ll'>i11 NS A<l'EXED TO AIT ACHMEXT 2

1. Tue Pennittee. shall not conduct this land use operation on any lands not designated in *the* accepted **application, unless otherwisese approved in writing by au authorized Departmental represeutative.**

2. Tue Pennittee shall not conduct any part of the land use opemtiou within 100 meters of any privately **owned laud or structure unless othen, rise approved in writing by au authorized Departmental representative.**

3. **Tue Permittee. shall during the said term. pay the said rental and all ta'tes, rates, and assessments charged upon the land or upon the Pennitte.ein respect thereof.**

4. Tue Government of Nuna\'1t (hereafter called the "Government") nor the City are. responsible for the establishment on *the* ground of *the* boundaris of *the* land.

5. Tue Government or *the* City may re-enter and occupy any portion of *the* land for construction of roads or other public works but such consbuction shi.ll not unreasonably interfere with the rights graute.d to the **Pennitteeinthis permit.**

6. It shall be. lawful for the Government or the City or any person duly authorized at all reasonable. times to enter upon the land for the purpose of e. aminiug the condition thereof.

7. Tue Pennittee shall not conduct any part of *the* land *use* ope.ration on any private or leased laud **without first having rece.ive.d penu.ission from the owner or lessee.**

8. Tue Pennitteeshall have a copy of this *permit* on the *site* of operation at all times. The Pennitteeshall display a copy of this permit in a conspicuous place in each campsite. established to carry out this land use **operation.**

9. Tue Pennittee shall not discharge or deposi any refuse substance or other waste materials in any body of **water or on the banks thereof. which will impair the quality of the waters of the natural enviroume.ut**

10. **Tue Permitteeshall ensure that any chemical fnels or wastes associated with *the* project do not spread to** the stUTo tmdiug lauds or en ter into any water body. Spills shall becleaned up inunediately.

11. Tue Pennittee. shall immediately report all spills of petroleumor hazardous chemicals to *the* 24 hour spill report line at 1-867-920-8130.

IN'TERPRET: TION

12. **For the purposes of this permit, "shall not operate." is defined** as a **complete cessation of activities and** removal of all personnel from the project atea.

13. No tenure or interest in land, of any kindor nature whatsoever, is hereby granted or implied.

IN'l>EMlv1 FICATION OF LH BIU TT'

14. **Tue Pennitteeassumes sole responsibility and liability for any cos ts. damages or claims, of wbate.verkind or nature and however occurring, arising directly or indirectly from any of its ac.tivities onor about or in** relation to *the* pennitted site and \\il 1 indemnify and save. harmless the Government of Nunavut and *the* City of Iqaluit and their respective servants, agents and contractors from and against any all such costs, **claims. damages or claims. The Permittee must *take* occupation and use. of the site as it finds it.**

APPLICATION FOR LAND USE PERMIT

Department of Community and Government Services

Government of Nunavut

1. APPLICANT: KUDLIK CONSTRUCTION LTD

2. AIJORESS

3. ADDRESS OF HEAD OFFICE:
1519 FEDERAL ROAD. POBOX 727
IQALUIT.NUNAVUT
XOA0H0

4. LOCATION AND DESCRIPTION OF OPERATION

a.) Attach a description and proposed techniques
LAYDOWN AREA, SCALE. CRUSHING AREA EXPLOSIVE STORAGE ANO EQUIPMENT STORAGE

b.) Attach mapandsketchof area
SEE ATTACHE MAP FOR SECTORS K1, K2, K3, K4.K5ANO K7(9.15Ha)
KGIS AWAITING NIRB SCREENING RESULTS

5. EQUIPMENT·Type. size andpt6pose
- CRUSHING EQUIPMENT(PRIMARY, CONE ANO SCREENS)
- EXPI.OSNE CACHES
- EXCAVATORS, LOADERS.PAVING MACHINES, ROLLERS ANO LIFTS
- CONTANERS WITH CONSTRUCTION MATERIAiNALS, INSULATION, FENCEETC.

6. FUEL

a.) Type, vok.lme, me4hod of stOf'age containment.
NO BULK STORAGE IN THIS AREA, ONLY THE DOUBLE SIDED TANK THAT ARE RELATED TO THE GENERATORS *ON* SITE IN THE AREA OF THE
- CRUSHER, CONE AND SCREENS
- TEMPORARY BUILDING FOR THE WELDING SHOP
- SCALE

b.) Method of emptying and filing containers.
WHEN WE HAVE TO REFIL THE FUEL TANK WE USE OUR OWN FUEL TRUCK THE WORK IS DONE WITH AN ACCREDITED PERSON THAT CAN WORK ON SUCH TRUCK ANO I S DONE ACCORDING TO TRANSPORT CANADA STANDARD AND REGULATION. WE ALSO HAVE IN PLAE A SPILL CONTINGENCY PLAN.

7. METHOD OF WASTE DISPOSAL - Arrangemerls plamed for diSj)oSal of garbage sanitary waste alld debris.

WOOD DEBRIS ARE NORMALLY BURNED IN THE QUARRY AFTER WE HAVE SECURED A FIRE BURNINGPERMIT. THE REST OF THE GARBAGE IS DELIVERED TOTHE CITYDUMP.
THERE IS NO SANITARY WASTE AS WE USE THE BATHROOM IN OUR MAIN OFFICEOR SOMETIMES WEUSE TEMPORARY TOILETS.

8 . CON TRACTORS& FUNCTIONS

GENERALCONTRACTORIN IQALU,ITNEWJAIL,HOTEL, PUMPING,ASPHALTANDCONCRETE PRODUCTION.

9. TIME SCHEDULE

Stait JULY1sr, 2019

Complelion: JULY31ST, 2020

9. NAMEand ADDRESS OF FIELDSUPERVISOR

STERHANE GELINAS, 1519 FEDERAL ROAD PO BOX 7ZT IOALUIT,NuX0A CHO

10. NO. OFEMPLOYEES

AROUND45

11. AREAUSED(Hectare)

9,15 HECTARES

Signature

a ,usW110@1l'hiai"te! Tille

0 ,,,1G2o11 Date

ᑐᑭᓯᐅᒪᖅᑲᑎᑮᓐᓂᖅ
ᐃᓪᓗᕋᓛᓕᐅᕐᓂᑉ ᒥᑦᓵᓄᑦ

ᐅᒃᑑᕝᕙ 5, 2020
ᐅᐸᓗᖓᐃᕐᑕᖏᑦ:
ᒫᒃ ᓇᕕᑦ, MCIP, RPP
ᐃᖃᓗᐃᑦ ᓄᓇᓕᐸᐅᔭᖓᑕ ᐸᕐᓇᐅᑎᓕᐅᕐᓂᖕᒧᑦ ᖃᐅᔨᒪᔨᑕᖓᑦ

ᐱᔾᔪᑎᖓ

ᐃᖅᑲᓇᐃᔭᕐᑏᑦ ᑲᑎᒪᔨᓄᑦ ᐃᑲᔪᕐᑕᐅᔪᒪᕗᑦ ᖃᓄᐃᓕᖓᕐᑯᔨᒪᖕᒫᑕ ᑐᑦᓯᕋᐅᑎᖓᓂᑦ "ᑲᔪᓯᑎᑕᐅᒋᐊᓖᑦ ᐸᕐᓇᐅᑎᖏᑦ" ᐃᓪᓗᕋᓛᓕᐅᕐᓂᖅ ᖃᓄᖅᑑᕈᑕᐅᓂᖓᓂ. ᕿᒥᕐᕈᑲᓐᓂᕋᑦᑎᒍ ᑕᒪᓐᓇ, ᐃᖅᑲᓇᐃᔭᕐᑏᑦ ᐊᑐᓕᕐᑯᔨᕗᑦ ᑲᒪᒋᔭᐅᕐᑯᓪᓗᒋᑦ ᐃᓛᒃᑯᑦ ᐱᔭᕐᓴᑦ ᐃᒪᐃᓕᖓᓗᑎᑦ: (1) ᖃᓄᐃᓕᐅᖃᑦᑕᕐᓯᒪᒻᒪᖕᒫᑕ ᖃᐅᔨᓴᕐᓂᖅ, (2) ᑐᑭᓯᓇᓱᐊᕐᓗᑎᑦ ᑕᖅᑲᑯᓇᖕᖓᑦ ᐊᒻᒪ (3) ᐊᑐᓕᕐᑎᑕᐅᓂᖏᑦ ᐸᕐᓇᑕᐅᔪᑦ.

ᑐᑦᓯᐅᒪᖅᑲᑎᑮᒍᑏᑦ ᐱᔾᔪᑎᖓ ᓇᐃᓈᕐᓗᒍ ᐅᓂᒃᑳᓇᔭᐅᔪᒪᒻᒪᑦ ᖃᓄᐃᓕᖓᓂᐊᕐᒪᖕᒫᑦ ᐃᓗᓕᑦᓴᖏᓪᓗ ᑐᑦᓯᕐᖑᔪᑦ "ᑲᔪᓯᑎᑕᐅᒋᐊᓖᑦ ᐸᕐᓇᐅᑎᖏᑦ".

ᖃᓄᐃᓕᐅᕐᓯᒪᒻᒪᖕᒫᑕ

ᓄᓇᓕᐸᐅᔭᒃᑯᑦ ᐃᓱᒪᓗᑎᕐᑲᕐᖓᑕ ᐊᒥᓱᐊᓗᓕᕐᑎᓪᓗᒋᑦ ᐃᓪᓗᕋᓛᓕᐊᖑᓯᒪᓕᕐᑐᑦ ᓄᓇᓖᑦ ᒐᕙᒪᖓᑕ ᓄᓇᖓᓂ ᐊᖏᕐᑲᑕᐅᓚᐅᕋᑎᖕ. ᑕᖅᑮᓐᓂ ᒪᕐᑮᓐᓂ, ᑕᐃᒪᓐᖓᑦ ᐅᓐᓂᓪᓗᓴᕐᑐᕐᑲᐃᓐᓇᕐᖓᑦ ᓈᒻᒪᑦᓴᓐᖏᑦᑐᓂᓪᓗ ᐃᓪᓗᕋᓛᓕᐅᕐᑐᓂᑦ, ᐊᑦᑕᑯᓂᑦ ᕿᒪᐃᑐᐃᓐᓇᕐᑲᑦᑕᕐᑐᓂᑦ ᑭᓈᓗᖕᒥᑦ ᐃᒪᕐᓗᕈᔪᓐᓂᑦ ᐊᒻᒪ ᐱᓂᕐᓗᕐᑲᑦᑕᕐᑐᓂᑦ. ᑕᐃᒪᐃᒻᒪᓐ, ᐸᕐᓇᐃᔨᑦ ᐃᖅᑲᓇᐃᔭᕐᑎᖏᑦ ᖃᐅᔨᓴᕆᐊᓐᖓᕐᓯᒪᓕᕐᑐᑦ ᓄᓇᒥ ᐃᓪᓗᕋᓛᓕᐅᕐᑲᑦᑕᕐᑐᓂᑦ ᓄᓇᓖᑦ ᒐᕙᒪᖓᑕ ᓄᓇᕐᑯᑖᓂ, ᑕᕝᕙᑦᓴᐃᓐᓇᕐᓗ ᓇᐃᓈᕋᓗᐊᕐᓗᒋᑦ ᕿᒥᕐᕈᔭᐅᓂᐊᕐᑐᑦ ᐊᑐᐊᒐᑦ ᒪᓕᒐᕋᓛᓪᓗ ᐱᔾᔪᑎᕐᑲᕐᑐᑦ ᐃᓪᓗᕋᓛᕐᓂᐅᑉ ᒥᑦᓵᓄᑦ.

ᒫᓐᓇᓕ, ᐃᖃᓗᐃᑦ ᓄᓇᓕᐸᐅᔭᖓᑕ ᐱᕐᑯᔭᕋᓛᖏᑕ ᐃᓗᐊᓂ ᐃᑲᔪᕐᑐᐃᓐᖏᒻᒪᑕ ᐃᓪᓗᕋᓛᓕᐅᕐᓂᖕᒥᑦ ᓇᔪᖅᑕᐅᖏᓐᓇᕐᓂᐊᕐᑎᓪᓗᒍ ᐃᓗᒋᔭᐅᔪᑎᑐᑦ. ᐃᒻᒧᐊᓂ "ᓄᓇ" ᑕᒪᐃᓐᓅᖓᔪᑦ ᐸᕐᓇᐅᑏᑦ ᐱᔪᓐᓇᕐᑎᕐᓯᔫᓗᐊᑦ "ᐃᓪᓗᕋᓛᖑᑲᐃᓐᓇᕐᓂᐊᖅᑐᓂᑦ". ᑭᓪᓕᓕᐅᓇᓂᖕᒧᑦ ᒪᓕᒐᕋᓛᑦ, ᑕᒻᒫᕐᕕᐅᕙᑦᑐᑦ ᐊᐅᓪᓛᕐᓯᒪᓗᓂ ᓇᐸᐸᕐᑕᐅᓯᒪᔪᑦ ᐊᒻᒪ ᓯᔾᔭᒃᑯᑦ ᐃᓪᓗᕋᓛᑦ ᓴᓇᔭᐅᔪᓐᓇᕋᓗᐊᕐᑐᑎᑦ ᐃᓚᖏᓐᓂ ᓄᓇᖃᕐᕕᑦ ᑭᓪᓕᖏᓂ, ᐱᖃᓯᐅᔾᔭᐅᓪᓗᑎᑦ: ᓄᓇᓖᑦ ᒐᕙᒪᖓᑕ ᓄᓇᖃᕐᕕᑦ (MR) ᑭᓪᓕᖓ ᐊᒻᒪ ᓱᓇᖃᐅᓐᖏᑦᑐᖅ ᓄᓇᖓᑕ (OR) ᑭᓪᓕᖓ.

ᑭᓯᐊᓂᓕ, ᑕᒪᒃᑯᐊ ᐊᑐᖅᑕᐅᕙᑦᑐᑦ ᓇᓗᓇᐃᕐᑕᐅᓯᒪᔪᓐᓇᖕᒋᒃᑭᓪᓗᑎᒃ "ᐃᓪᓗᕋᓛᑐᑦ" ᓇᔪᕐᑕᐅᕙᑦᑐᑦ, ᒪᑯᐊ ᓴᓇᓯᒪᓪᓚᑦᑖᕆᐊᓖᑦ ᐅᕝᕙᓘᓐᓃᑦ ᐱᔾᑦᓯᕐᑕᐅᒋᐊᓖᑦ. ᓱᕐᓗ, ᑕᒪᐃᓐᓄᑦ ᐸᕐᓇᐅᑏᑦ ᐊᒻᒪ ᑭᓪᓕᓕᐅᕆᓂᖕᒧᑦ ᒪᓕᒐᕋᓛᑦ ᐃᑲᔪᕐᑐᐃᖕᒋᒻᒪᑕ ᐊᑐᖅᑕᐅᖕᒋᓐᓇᕐᓂᐊᕐᑐᓂᑦ ᐊᒻᒪ ᓴᓇᓂᖕᒥᑦ ᐃᓪᓗᕋᓛᖑᑲᐃᓐᓇᑐᑦᓴᓂᑦ ᑕᒻᒫᕐᕕᓂᑦ, ᑐᑭᑖᕐᑐᖅ ᓴᓇᔭᐅᔭᕆᐊᖃᓐᖕᒋᑦᑐᑦ ᐃᓪᓗᕋᓛᑦ ᓄᓇᓖᑦ ᓄᓇᖕᒐᑕ ᐃᓗᐊᓂ. ᑕᐃᒪᐃᒃᑲᓗᐊᕐᑎᓪᓗᒍ, ᐊᑐᐊᒐᑦ ᐱᕐᑯᔭᕋᓛᓪᓗ ᐃᓪᓗᕋᓛᓕᕆᔪᑦ ᓇᔪᒐᕐᓂᑦ ᓇᓗᓇᐃᕐᓯᒪᕐᓯᐊᒐᓛᖕᒋᒻᒪᑕ.

ᓄᓇᓕᐸᐅᔭᒃᑯᑦ ᐃᖅᑲᓇᐃᔭᕐᑎᖕᒋᑦ ᕿᒥᕐᕈᔪᒪᒻᒪᑕ ᐃᓱᒪᕐᓴᖅᓯᐅᕐᓗᑎᓪᓗ ᐱᔪᓐᓇᐅᑎᕐᑲᕐᑎᑦᓯᖕᒫᕐᓗᑎᑦ ᐃᓪᓗᕋᓛᓕᓐᓂᑦ ᓄᓇᓖᑦ ᒐᕙᒪᖕᒐᑕ ᓄᓇᖕᒐᓂ ᑭᓯᐊᓂᓕ ᑐᑭᓯᒐᓱᐊᒃᑲᓂᕆᐊᓖᑦ ᖃᓄᑎᒋ ᐃᑲᐃᓪᓕᐅᕈᑎᖃᐅᕐᒪᖕᒫᑦ ᐊᒻᒪ / ᐅᕝᕙᓘᓐᓃᑦ ᐃᐸᐱᓐᓂᕈᑕᐅᒐᔭᕐᑐᑦ ᐊᒃᑐᖅᑕᐅᓂᒃᑯᑦ. ᐃᓪᓗᕋᓛᓕᐅᕐᓂᖅ ᓄᓇᓖᑦ ᒐᕙᒪᖕᒐᑕ ᓄᓇᖕᒐᓂ ᐊᑦᓱᐊᓗᖕ ᐊᑦᑕᕆᔭᕆᐊᖃᕐᒥᒻᒪᑕ ᐊᑲᖅᓴᖕᒋᑦᑐᑦ ᐱᓪᓗᒋᑦ ᐃᓄᐃᑦ ᓄᓇᖃᕐᓂᖕᒋᓐᓄᑦ ᐱᔪᓐᓇᐅᑏᑦ, ᐊᕙᑎᓕᕆᓂᖕᒧᑦ ᐱᔪᓐᓇᐅᑏᑦ, ᐊᓯᕙᕐᓂᖕᒧᑦ ᐃᖃᓗᒐᓱᓐᓂᕐᒧᓪᓗ ᐱᔪᓐᓇᐅᑏᑦ, ᐊᓯᖕᒋᓪᓗ. ᐅᖃᐅᓯᖃᕋᐃᒐᑦᑕ ᐃᓪᓗᕋᓛᓂᑦ "ᓄᓇ" ᐃᒻᒧᐊᓂ ᐊᑦᓱᐊᓗᖕ ᐃᐸᐱᒋᔭᐅᕙᒻᒪᑦ ᐊᑲᖅᓴᖕᒋᑦᑐᓄᑦ ᐊᒻᒪ ᖃᑦᓯᑲᓪᓕᒻᒪᓈᑦ ᓄᓇᕗᒥ ᓄᓇᓖᑦ ᐅᑭᐅᖅᑕᖅᑐᒥᓘᓐᓃᑦ ᑕᐃᒫᑦᓴᐃᓐᓇᖅ ᐃᓱᒪᓖᑦ, ᖃᓄᖅᑑᕈᑎᖃᓕᐅᕐᓯᒪᓐᖕᒋᒻᒪᑕ ᐊᑲᐃᓪᓕᐅᕈᒻᒥᑦ. ᑭᓯᐊᓂᓕ, ᑐᑭᓯᐅᒪᓪᓗᑕ ᐃᓚᖕᒋᑦ ᓄᓇᓖᑦ ᐃᓪᓗᕋᓛᖃᕐᑎᑦᓯᔪᓐᓇᕐᑐᑦ "ᒪᓕᒐᖃᕐᓗᑎᑦ ᐊᑐᕋᑦᓴᓂᑦ" ᓄᓇᓖᑦ ᑭᓪᓕᖕᒋᑕ ᒪᓕᒐᕋᓛᖕᒋᑎᒍᑦ ᐅᕝᕙᓘᓐᓃᑦ ᐱᓐᖑᐊᕐᑐᓕᕆᓂᖅ ᐊᖅᑯᑕᐅᓪᓗᓂ ᐊᔪᓐᖕᒋᑎᑕᐅᓪᓗᑎᑦ.

ᐋᖅᑭᒋᐊᑐᐃᓐᓇᖕᒋᓪᓗᒋᑦ ᑭᓪᓕᓕᐅᕆᓂᖕᒧᑦ ᒪᓕᒐᕋᓛᑦ ᐃᓪᓗᕋᓛᓕᐅᕈᓐᓇᕐᓗᑎᑦ ᓇᒥᑐᐃᓐᓇᖅ ᓄᓇᓖᑦ ᒐᕙᒪᖕᒐᑕ ᓄᓇᖕᒐᓂ, ᐃᓪᓗᕋᓛᓕᕆᓂᖅ ᕿᒥᕐᕈᔭᐅᕐᓯᐊᑲᓐᓂᕆᐊᓕᒃ ᐊᒻᒪ ᑕᖅᑲᒃᑯᓇᖕᒐᑦ ᐃᓄᓐᓂᑦ ᑐᑭᓯᓇᓱᐊᓚᐅᕐᓗᑎᑦ. ᓄᓇ ᐊᑐᖅᑕᐅᓂᖕᒐᓂᑦ ᑕᑯᓐᓇᕐᑐᒍ, ᐃᓪᓗᕋᓛᑕᖃᕆᐊᖃᓐᖕᒋᑦᑐᖅ ᖃᓂᒋᓗᐊᕐᑕᖕᒐᓂ / ᐅᕝᕙᓘᓐᓃᑦ ᖃᐅᔨᒪᔭᐅᑉᐸᑦ ᐊᕙᑎᐊᓃᑦᑐᑦ ᐱᔾᔪᑎᒋᓪᓗᒋᑦ ᓴᓇᕕᐅᒋᐊᖃᓐᖕᒋᑉᐸᑦ, ᐊᑦᑕᓇᕈᓐᓇᕐᑐᑦ ᐊᒻᒪ ᐊᓯᖕᒋᑦ ᓄᓇᒥᖕ ᐊᑐᕐᓂᐊᕐᓗᓂ ᓄᖅᑲᖕᒐᐅᑕᐅᔪᓐᓇᕐᑐᑦ (ᐆᑦᑑᑎᒋᓗᒍ ᒫᓐᓇ / ᑭᖑᓂᖕᒫᑦᑎᓐᓂᓘᓐᓃᑦ ᐅᔭᕋᓐᓂᐊᕐᕕᓄᑦ ᐊᑦᑕᕐᕕᑦ, ᒫᓐᓇᒥᖕ ᑭᖑᓂᖕᒫᑦᑎᓐᓄᑦ ᑭᓈᓗᖕᒥᑦ ᓱᓗᒻᒪᕐᓴᐃᕕᓂᑦ ᐃᓪᓗᑕᖃᐅᕐᑐᑦ, ᒫᓐᓇ / ᑭᖑᓂᖕᒫᑦᑎᓐᓂᓗ ᓴᓇᔨᕐᔪᐊᓄᑦ ᐊᑐᖅᑕᐅᖃᑦᑕᕐᑐᑦ). ᓱᓐᓂᕈᑕᐅᑐᐃᓐᓇᕆᐊᓖᑦ ᑰᓕᓐᓄᑦ, ᐃᖃᓗᓐᓄᑦ ᐆᒪᔪᕐᓄᑦᓗ, ᐊᓯᖕᒋᑦᓗ ᑐᑭᓯᐅᒪᔭᐅᒋᐊᓖᑦ ᐱᕐᑯᔭᖃᕐᓗᑎᑦᓗ. ᐊᔪᕆᕐᓯᐅᔭᔨᒍᑎᑦ ᐃᓪᓗᕋᓛᑦ ᓴᓇᒪᓂᑦᓴᖕᒋᓐᓄᑦ ᐊᒻᒪ ᐊᐅᓚᓂᑦᓴᖕᒋᓐᓄᑦ ᐃᓱᒪᖅᓴᖅᓯᐅᕈᑕᐅᒋᐊᓖᑦ.

ᑲᔪᓯᑎᑕᐅᒋᐊᓖᑦ ᐸᕐᓇᐅᑏᑦ ᐃᓗᓕᖕᒋᑦ

ᑲᔪᓯᑎᑕᐅᒋᐊᓖᑦ ᐸᕐᓇᐅᑏᑦ, ᐱᖃᓯᐅᔭᐅᓗᑎᑦ ᖃᐅᔨᓴᕐᑕᐅᓂᖕᒐ ᑐᑭᓯᓇᓱᐊᕐᓂᕐᓗ ᐃᓄᓐᓂᑦ, ᐃᑲᔪᕐᓂᖃᒻᒪᓇᒃᑲᔭᕐᑐᖅ ᓄᓇᓕᐸᐅᔭᒃᑯᓂᑦ ᓇᓗᓇᐃᕐᓯᓯᐊᕐᑯᓪᓗᑕ ᒪᓕᒐᕋᓛᑦ ᐊᑐᐊᒐᓪᓗ ᐊᓯᔾᔨᕆᐊᕆᐊᓖᑦ ᐊᑐᓕᕐᑎᑕᐅᒋᐊᖃᕋᔭᕐᑐᑦ ᖃᓄᖅᑑᕈᑕᐅᓯᐊᕐᑯᓪᓗᒋᑦ ᐃᓪᓗᕋᓛᓕᕆᓂᖕᒧᑦ ᐊᑲᐃᓪᓕᐅᕈᑕᐅᔪᑦ ᓄᓇᓖᑦ ᒐᕙᒪᖕᒐᑕ ᓄᓇᖕᒐᓃᑦᑐᑦ.

ᐃᖅᑲᓇᐃᔭᕐᑏᑦ ᑐᑦᓯᕋᕐᑐᑦ ᐃᓪᓗᕋᓛᓕᐅᕐᓂᐅᕙᑦᑐᖅ ᐃᖅᑲᓇᐃᔾᖑᕐᑯᓪᓗᒍ ᑎᓴᒪᐅᔪᖕᒋᕋᕐᑐᑦ ᐊᑕᐅᓯᕐᓗ (9) ᑕᖅᑭᓂ ᐊᒡᒋᕐᑐᓂ ᐱᖓᓱᓕᖓᓗᒍ ᑲᒪᒋᔭᐅᓂᐊᕐᓗᓂ:

- ᐱᓕᕆᐊᖅ 1 (ᐅᑭᐅᖅ 2020-2021) – ᖃᓄᐃᓕᐅᖃᑦᑕᕐᓂᑰᒻᒪᖕᒐᑕ ᖃᐅᔨᓴᕐᓂᖅ
- ᐱᓕᕆᐊᖅ 2 (ᐅᐱᖕᒐᖅ 2021) – ᑭᒃᑯᑐᐃᓐᓇᕐᓂᖅ ᑐᑭᓯᓇᓱᓐᓂᖕᒧᑦ ᐅᐸᓗᖓᐃᕐᓂᖅ
- ᐱᓕᕆᐊᖅ 3 (ᐊᐅᔭᖅ 2021) – ᐃᓪᓗᕋᓛᓕᕆᓂᖕᒧᑦ ᒪᓕᒐᕋᓛᑦ ᐅᕝᕙᓘᓐᓃᑦ ᐱᓕᕆᐊᑦᓴᑦ

ᐱᓕᕆᐊᖅ 1 (ᐅᑭᐅᖅ 2020-21) ᖃᓄᐃᓕᐅᖃᑦᑕᕐᓂᑰᒻᒪᖕᒐᑕ ᖃᐅᔨᓴᕐᓂᖅ (ᖃᕆᓴᐅᔭᒃᑯᑦ ᕿᒥᕐᕈᔭᐅᓗᓂ)

- ᕿᒥᕐᕈᓗᑎᖕ ᐱᒋᐊᕐᑕᐅᓯᒪᔪᓂᑦ ᐆᑦᑑᑎᐅᔪᒥᓇᕐᑐᓂᑦ ᐅᑭᐅᖅᑕᖅᑑᑉ ᓄᓇᓖᑦ ᒐᕙᒪᖕᒋᓐᓄᑦ (ᓄᓇᓕᐸᐅᔭᑦ, ᐊᑑᒪᓚᒃᑯᓂᑦ, ᐊᓯᖕᒋᓐᓂᓪᓗ) ᐱᖃᓯᐅᔭᔭᐅᓗᑎᑦ ᐱᓐᖑᐊᕐᑐᓕᕆᓂᖕᒧᑦ ᑲᔭᐅᓴᒋᐊᕐᑐᓄᓪᓗ ᐊᑐᖅᑐᐊᕈᒥᓇᕐᑐᑦ ᐊᒻᒪ ᒪᓕᒐᕋᓛᒃᑯᑦ ᐱᖁᔭᓕᐅᕐᓗᑎᑦ ᖃᓄᖅ ᐊᑐᖅᑕᐅᔪᑦᓴᐅᒻᒪᖕᒐᑕ ᓴᓇᔭᐅᔪᑦᓴᐅᒻᒪᖕᒐᑕᓗ ᐃᓪᓗᕋᓛᑦ.
- ᕿᒥᕐᕈᓂᖅ ᓄᓇᓖᑦ ᒐᕙᒪᖕᒐᑕ ᓄᓇᖕᒐᓂᑦ ᐊᑐᕐᓂᖅ ᐱᓐᖑᐊᕐᑐᓕᕆᓂᖕᒧᑦ ᑲᔭᐅᓴᓂᖕᒧᓪᓗ ᐃᓪᓗᕋᓛᖑᕙᑦᑐᑦ ᐊᓯᖕᒋᓐᓄᑦ ᐱᓕᕆᕝᕕᓄᑦ (ᐆᑦᑑᑎᒋᓗᒍ, ᓴᓇᓂᖅ, ᖃᑦᑎᕆᓂᖅ, ᑐᐊᕕᕐᓇᕐᑐᓕᕆᔨᑦ ᐊᑐᖅᐸᑦᑕᖕᒋᑦ, ᒥᖁᐃᓯᖅᕕᑦ ᑲᔭᐅᓴᕕᐅᕙᑦᑐᓪᓗ, ᐊᓯᖕᒋᓪᓗ).
- ᕿᒥᕐᕈᓗᒋᑦ ᐊᑐᐊᒐᕐᓄᑦ ᐊᑲᐃᓪᓕᐅᕈᑕᐅᓕᕈᓐᓇᕐᑐᑦ (ᐸᕐᓇᐃᓂᖕᒧᑦ ᐱᕐᑯᔭᑦ, ᑕᒪᐃᓐᓅᖓᕗᑦ ᐸᕐᓇᐅᑏᑦ, ᑭᓪᓕᓕᐅᕆᓂᖕᒧᑦ ᒪᓕᒐᕋᓛᑦ ᐊᒻᒪ ᓄᓇᓕᕆᓂᖕᒧᑦ ᐊᐅᓚᑦᑎᔨᑦ ᒪᓕᒐᕋᓛᖕᒋᑦ, ᐱᕐᑯᑎᖃᐅᕐᑐᑦ ᒪᓕᒋᐊᓕᑦ ᒪᓕᒐᕋᓛᖕᒋᑦ) ᐃᓪᓗᕋᓛᓄᑦ.
- ᐅᖃᐅᔾᔪᕆᐊᕐᑕᐅᓗᑕ ᐃᓄᐃᑦ ᖃᐅᔨᒪᔭᑐᖃᖕᒋᑎᒍᑦ, ᕿᒥᕐᕈᓗᒋᑦ ᐊᕙᓕᕆᓂᖕᒧᑦ ᐃᓱᒪᓗᒋᔭᐅᔪᑦ, ᐃᓪᓗᓕᐅᕐᓂᖕᒧᑦ ᐱᕐᑯᔭᕐᔪᐊᑦ ᐊᒻᒪ ᖃᑦᑎᕆᓂᖕᒧᑦ ᐱᕐᑯᔭᕐᔪᐊᑦ, ᓄᓇᕗᒥᖕ ᓄᓇᑖᕈᑏᑦ ᐊᖕᒋᕈᑎᖕᒐᑦ, ᐃᓄᐃᑦ ᐱᔪᓐᓇᐅᑎᖕᒋᑦ ᐊᒻᒪ ᐊᓯᖕᒋᑦ ᐱᕐᑯᔭᑦ ᐃᓱᒪᓗᓇᕐᑐᑦ.
- ᖃᐅᔨᓇᓱᐊᕐᓗᑕ ᖃᓄᖅ ᓈᓴᐃᔪᓇᕐᒪᖕᒐᑕ ᑕᖅᑳᓂ (ᐃᒻᒪᖃ ᓱᑯᑦᓯᐊᓃᒻᒪᖕᒐᕐᒥ ᑕᒻᒪᓈᒃᑯᑎᒃᑯᑦ GPS ᐅᕝᕙᓘᓐᓃᑦ ᖁᑦᒧᑦᓱᐊᕐᓇᓐᖑᐊᒃᑯᑦ ᐊᔾᔨᓕᐅᕐᓗᒋᑦ ᓈᓴᐃᓗᑕ).
- ᐅᐸᓗᖓᐃᕐᑕᐅᓂᖕᒋᑦ ᖃᓄᐃᓕᐅᖃᑦᑕᕐᓂᑰᒻᒪᖕᒐᑕ ᐅᓂᒃᑳᖅᓴᖕᒋᑦ ᐱᒋᐊᓐᖓᕐᓂᖕᒐᓂ ᓇᓕᕋᕈᑎᑦᓴᓂᑦ ᐊᑐᓕᖁᔨᔪᑎᓂᓪᓗ ᓴᖅᑮᓗᑎᑦ ᑭᒃᑯᑐᐃᓐᓇᑦ ᑲᑎᒪᕕᔾᔪᐊᕐᑎᑕᐅᓗᑎᑦ ᑐᑭᓯᓇᓱᐊᕐᕕᐅᕐᑯᓪᓗᒋᑦ.

ᐱᓕᕆᐊᖅ 2 (ᐅᐱᖕᒐᖅ 2021) ᑕᖅᑲᒃᑯᓇᓐᖓᑦ ᑐᑭᓯᓇᓱᐊᕐᓂᖅ (ᑕᑯᓐᓇᖃᑦᑕᐅᑎᓗᑕ)* *ᒪᓕᓐᓂᐊᕐᑐᖅ ᖃᓄᐃᓕᖓᓕᒪᖕᒐᑦ ᖃᓂᒪᓐᓈᓗᖕ ᐳᕝᕕᓇᕐᑐᖅ ᓯᐊᒻᒪᐸᓪᓕᐊᓂᖓ

- ᓄᓇᖅᑲᑎᑰᓂᑦ ᑲᑎᒪᕕᔾᔪᐊᕐᑎᑦᓯᕙᓪᓗᑕ ᐅᖃᐅᔾᔪᕆᐊᕐᑕᐅᓂᐊᕋᑦᑕ ᓇᓕᕋᕈᑎᑦᓴᓂᑦ (ᑐᓵᔨᖃᕆᐊᖃᕐᓂᐊᕐᑐᑦ ᐃᓄᑦᑎᑑᓕᕆᔨᓂᓪᓗ). ‘ᖃᓄᖅ’ ᑐᑭᓯᓇᓱᐊᕐᓂᖅ ᐃᓄᓐᓂᑦ ᕿᒥᕐᕈᔭᐅᒋᐊᖃᕐᓂᐊᕐᑐᖅ ᖃᓂᒪᓐᓈᓗᖕ ᓯᐊᒻᒪᑦᓯᒪᑎᓪᓗᒍ. ᑐᕋᒐᖃᕐᑐᒍᑦ ᓵᓐᖓᓪᓘᑎᖃᑎᒋᓗᒋᑦ ᐃᓄᐃᑦ ᑲᑎᒪᖃᑎᒋᕙᓪᓗᒋᑦ ᑐᑭᓯᓇᓱᐊᕐᓗᑕ ᓄᓇᖃᕐᑐᑦ ᑕᒫᓂ ᖃᓄᖅ ᐃᓱᒪᒻᒪᖕᒐᑕ.

ᑭᒃᑯᑐᐃᓐᓇᕐᓂᑦ ᐅᖃᖃᑎᖃᕐᓂᖅ ᐅᐸᓗᖓᐃᕐᑕᐅᒋᐊᖃᕐᓂᐊᕐᑐᖅ ᐃᑲᔪᕐᑎᖃᕐᓗᑕ ᑐᓵᔨᓂᑦ ᐃᓄᕐᑎᑑᓕᕆᔨᓂᑦᓗ ᑕᒫᓂᕐᒥᐅᓂᑦ, ᓄᓇᓕᐸᐅᔭᒃᑯᑦ ᑐᓴᐅᒪᔾᔪᑎᖕᒋᑦ ᓴᖅᑭᔾᔭᕐᑎᑦᓯᒍᑎᒋᓗᒋᑦ, ᓈᓚᐅᑎᒃᑰᐸᑦᓗᑕ, ᐊᑭᓐᓇᒥᓗ ᐊᔾᔨᓐᖑᐊᓕᓐᓂᑦ ᑐᓴᕋᑦᓴᖃᕐᓗᑕ, ᐊᓯᖕᒋᑎᒍᑦᓗ.

- ᐊᑲᐃᑦᓕᐅᕈᑎᓂᑦ ᐅᖃᖃᑎᒋᕙᑦᓗᒋᑦ ᓯᓚᑎᑦᑎᓃᑦᑐᖅ ᐱᓇᓱᐊᖃᑎᒋᕙᑦᑕᕗᑦ ᐃᓄᐃᑦ ᓄᓇᕐᑯᑖᓂ, ᐆᑦᑑᑎᒋᓗᒋᑦ ᓄᓇᓕᓇᔨᒃᑯᑦ ᒐᕙᒪᓕᓇᔨᒃᑯᑦᓗ–ᓄᓇᕗᑦ ᒐᕙᒪᖕᒐᑦ, ᕿᑭᖅᑕᓂ ᐃᓄᐃᑦ ᑲᑐᔾᔨᖃᑎᒌᖕᒋᑦ, ᓄᓇᕗᑦ ᑐᓐᖓᕕᒃᑯᑦ ᑎᒥᖕᒐᑦ, ᐊᒻᒪ ᐃᖃᓗᐃᑦ ᐆᒪᔪᕐᓂᐊᕐᑎᖕᒋᑕ ᑲᑎᒪᔨᖕᒋᑦ (ᐊᒪᕈᒃᑯᑦ) ᐊᓯᖕᒋᑦᓗ.

ᐱᓕᕆᐊᖅ 3 (ᐊᐅᔭᖅ 2021) ᐊᑐᓕᕐᑎᑦᓯᓂᖅ

- ᐱᓐᖑᐊᕐᑐᓕᕆᓂᖕᒧᑦ ᑲᔾᔭᐅᓴᓂᖕᒧᑦᓗ ᐊᑐᖅᑐᐊᕐᓂᖅ / ᐃᑦᓗᕋᓛᓕᕆᓂᖕᒧᑦ ᒪᓕᒐᕋᓛᑦ
- ᐃᒻᒪᕐᑲ ᓄᓇᓕᐸᐅᔭᒃᑯᑦ ᑲᑎᒪᔨᖕᒋᑦ ᒪᓕᒐᕋᓛᓕᐅᕐᓗᑎᑦ
- ᓄᓇᓕᐸᐅᔭᒃᑯᑦ ᑲᑎᒪᔨᖕᒋᓐᓄᑦ ᐃᓱᒪᓕᐅᕈᑕᐅᓗᓂ
- ᓄᓇᓕᓇᔨᒃᑯᑦ ᒐᕙᒪᓕᓇᔨᒃᑯᑦᓗ ᐅᖃᐅᓯᑦᓴᖃᕐᐸᑕ ᐊᒻᒪ ᕿᒥᕐᕈᓗᑎᑦ
- ᓄᓇᓕᐸᐅᔭᒃᑯᑦ ᑲᑎᒪᔨᖕᒋᓐᓄᑦ ᐊᖕᒋᖅᑕᐅᓂᖕᒐ

ᑲᔪᓯᑎᑕᐅᒋᐊᓖᑦ ᐸᕐᓇᐅᑎᖕᒋᑦ ᑕᑉᐹᓂ ᓇᓗᓇᐃᕐᑕᐅᓯᒪᔪᑦ ᑐᑦᓯᕋᖑᔪᑦ ᐱᕐᑯᔭᑦᓴᑦ ᐃᑦᓗᕋᓛᓕᕆᓂᖕᒥᑦ ᐱᔾᔪᑎᓖᑦ ᐃᕈᑎᒍᓐᓇᑦᓯᐊᕐᓗᑎᑦ ᒪᓕᑦᓯᐊᕆᐊᖃᕐᓂᐊᕐᑐᑦ ᒫᓐᓇ ᓄᓇᓕᐸᐅᔭᒃᑯᑦ ᒪᓕᒐᖕᒋᑕ ᐃᓗᓕᖕᒋᓐᓄᑦ; ᐃᓄᐃᑦ ᐱᔪᓐᓇᐅᑎᖕᒋᑦ ᐱᐅᓯᑐᖃᒃᑯᑦᓗ ᐃᓕᖅᑯᓯᖕᒋᑦ ᒪᓕᑦᑕᐅᓗᑎᑦ; ᑐᓐᖓᕕᖃᕐᓗᑎᑦᓗ ᐊᓯᖕᒋᓐᓂ ᐅᑭᐅᖅᑕᖅᑑᑉ ᓄᓇᖕᒋᓐᓂ ᐱᒋᐊᕐᑎᓯᒪᔭᖕᒋᓂᑦ; ᐃᓱᒪᖅᓴᖅᓯᐅᕈᑕᐅᓗᓂ ᑕᖅᑲᒃᑯᓇᓐᖓᑦ ᐃᓄᓕᒫᓂᑦ ᑐᓴᕋᓱᐊᕐᓗᖅ.

ᐊᑐᓕᕐᑯᔭᐅᔪᖅ

ᐃᖅᑲᓇᐃᔭᕐᑏᑦ ᐊᑐᓕᕐᑯᔨᕗᑦ ᓄᓇᓕᐸᐅᔭᒃᑯᑦ ᑲᑎᒪᔨᖕᒋᑦ ᑎᓕᓯᕐᑯᑦᓗᒋᑦ ᐃᖅᑲᓇᐃᔭᕐᑎᖕᒋᓐᓂᑦ ᖃᐅᔨᓴᕐᑯᑦᓗᒋᑦ ᖃᓄᐃᓕᐅᖃᑦᑕᕐᓯᒪᒻᒪᖕᒑᑕ, ᑐᓴᕋᓱᐊᕐᓗᑎᑦ ᑕᖅᑲᒃᑯᓇᓐᖓᑦ ᐊᑐᓕᕐᑎᑕᐅᓂᖕᒋᑦᓗ ᐃᑦᓗᕋᓛᓕᕆᓂᖅ ᐱᑦᓗᒍ ᒪᓕᑦᓗᒋᑦ ᑲᔪᓯᑎᑕᐅᒋᐊᓖᑦ ᐸᕐᓇᐅᑎᖕᒋᑦ ᓇᓗᓇᐃᕐᑕᐅᓯᒪᔪᑦ ᑕᑉᐹᓂ.